

WATS Coordinating Committee Members

Williamsport City Council  
Mayor, City of Williamsport  
River Valley Transit Authority  
Williamsport Regional Airport  
SEDA-COG Joint Rail Authority  
PennDOT Engineering District 3-0  
Lycoming County Board of Commissioners  
Lycoming County Borough Representative  
Lycoming County Association of Township Officials  
PennDOT Center for Program Development & Management



WATS Technical Committee Members

STEP, Inc.  
City of Williamsport  
River Valley Transit Authority  
Williamsport Regional Airport  
SEDA-COG Joint Rail Authority  
PennDOT Engineering District 3-0  
Lycoming County Planning Commission  
Lycoming County Planning & Community Development  
PennDOT Center for Program Development & Management

**WILLIAMSPORT AREA TRANSPORTATION STUDY MPO  
COORDINATING COMMITTEE PUBLIC MEETING**

DATE: Monday, May 13, 2024  
TIME: 1:00 PM  
PLACE: Lycoming County Third Street Plaza, 6<sup>th</sup> Floor  
33 W. Third Street  
Williamsport, PA 17701

Virtual Option: Dial-in Number: 1 (267) 332-8737  
Conference Code: 696 886 668#  
[Microsoft Teams Link](#)

**AGENDA**

**CALL TO ORDER**..... Chair High

**MINUTES:**

February 5, 2024 Coordinating Committee Meeting Minutes .....Chair High

**PUBLIC COMMENT** .....Chair High

**ACTION ITEMS:**

2025 – 2028 WATS TIP Recommend for adoption .....Vitko

**DISCUSSION ITEMS:**

Modal Updates .....Howell/Wright/Beattie/Merk

Management Action Report .....King

Green House Gas 2024 PM Update .....Roberts/Batiuk

CSVT Implementation Update .....Funkhouser

**OTHER BUSINESS / PUBLIC COMMENT**..... Chair High

**ADJOURN** ..... Chair High

All meeting materials also available on [WATS MPO Website \(http://www.lyco.org/WATS-MPO/Committees\)](http://www.lyco.org/WATS-MPO/Committees) The May 13, 2024 WATS Coordinating Committee meeting will be recorded. This information is a public record and may be subject to public inspection and duplication if not protected by federal or state law.

WATS Coordinating Committee Members  
Lycoming County Board of Commissioners  
Lycoming-Sullivan Boroughs Association  
SEDA-COG Joint Rail Authority  
Mayor, City of Williamsport  
River Valley Transit  
Williamsport City Council  
Williamsport Regional Airport  
PennDOT Engineering District 3-0  
Lycoming County Association of Township Officials  
PennDOT Center for Program Development & Management



WATS Technical Committee Members  
Lycoming County Planning & Community Development  
PennDOT Engineering District 3-0  
City of Williamsport  
River Valley Transit  
Williamsport Regional Airport  
Lycoming County Planning Commission  
PennDOT Center for Program Development & Management

The WATS MPO is staffed by the Lycoming County  
Department of Planning & Community Development  
48 W. Third St, Williamsport PA 17701 • (570) 320-2130



## WILLIAMSPORT AREA TRANSPORTATION STUDY COORDINATING COMMITTEE TELECONFERENCE PUBLIC MEETING MINUTES

*Feb 5, 2024 Coordinating Committee Teleconference Public Meeting: Held at 33 W. Third Street, 6<sup>th</sup> Floor, Williamsport, PA 17701 and various locations via teleconference*

### **CALL TO ORDER (Regular WATS Coordinating Committee Public Meeting)**

Gerald Wertz was the Chair for this meeting, it was called at 1:02 PM. He mentioned that this meeting was being recorded. Sal went through the roll call.

### **MINUTES**

It was asked if there were any comments about the minutes from the December 4, 2023 meeting. There were none.

Motion to approve was by Steve Beattie

John Lavelle-2nd

Motion carried to approve the minutes

### **PUBLIC COMMENT**

There was no public comment.

### **ACTION ITEMS**

- A. PM-1 Targets for 2024, authorize WATS Secretary to sign and return** We are seeking approval from the Coordinating Committee to accept the state wide targets for safety performance measures and also for the WATS MPO Secretary, Scott Williams to sign and return the target setting letter to PennDOT. If we agree to support the statewide targets and we do not meet these targets, there is no negative impact on us. However, if we do not, we will have to set up our own tables for highway safety and these could be more stringent. We were looking for a recommendation of the Coordination Committee on behalf of the Technical Committee.

Motion to approve was by Barb Schmouder, 2<sup>nd</sup> by Skip

Motion carried

**B. 2024-2025 WATS UPWP Recommend for adoption.** The Tech Committee reviewed this in January and is looking for the Coordinating Committee to adopt the 2024-2025 UPWP. This year we will be working on the 2026-2028 UPWP.

The motion to adopt was by Steve Beatty, 2<sup>nd</sup> was by Barb

Motion carried

**C. Draft 2025-2028-WATS TIP Public Comment period.** The Tech Committee recommended in January that this be approved. The public comment period will be March 1-30. The Public Meeting is 3/12/24, It will go to the Commissioner's meeting on 3/14/24 and to the Planning Commission on 3/21/24.

Motion to approve by John Lavelle, 2<sup>nd</sup> by Dean Roberts.

Motion carried

**D. WATS MPO Bylaw Update.** This was a discussion at the end of last year. Dan Merk from STEP and Steve Beattie from CEDA-COG were asked if they would be interested in becoming voting members. We checked with Dean Roberts to make sure this was doable. So we are asking to update the bylaws to now have 9 voting members including Dan and Steve.

Motion to approve by Marc Sortman, 2<sup>nd</sup> by Skip

Motion carried

## **DISCUSSION ITEMS**

**Modal Updates- Cameron Serafin**

**Management Action Report**

**CSVT Implementtion Update-**

Motion to adjourn the meeting by Steve Beatty, 2<sup>nd</sup> by Mark Sortman

Meeting adjourned.

Williamsport Area Transportation Study  
Metropolitan Planning Organization

WILLIAMSPORT AREA  
TRANSPORTATION STUDY MPO

FFY 2025-FFY 2028  
TRANSPORTATION IMPROVEMENT  
PROGRAM



**ATTENTION: If you speak another language other than English, language assistance services can be made available to you. Call 1 (570) 320-2130.**

Vietnamese:

LƯU Ý: Nếu quý vị nói một ngôn ngữ khác không phải tiếng Anh, các dịch vụ hỗ trợ ngôn ngữ có thể được cung cấp cho quý vị. Gọi 1 (570) 320-2130.

Korean:

주의: 영어 이외의 다른 언어를 사용하는 경우, 언어 지원 서비스를 이용할 수 있습니다. 1 (570) 320-2130 으로 전화하십시오.

French:

« ATTENTION : Si vous parlez une autre langue que l'anglais, des services d'assistance linguistique peuvent être mis à votre disposition. Appelez le 1 (570) 320-2130. »

Somali:

FIIRO GAAR AH: Haddii aad ku hadasho luqad kale aanan ahayn Ingiriisiga, adeegyada gargaarka luqadda ayaa lagu diyaarin karaa. Wac 1 (570) 320-2130.

Russian:

ВНИМАНИЕ: если вы говорите на другом языке, вам может быть оказана языковая помощь. Обратитесь в информационно-справочную службу по номеру: 1 (570) 320-2130.

Ukrainian:

УВАГА: якщо ви розмовляєте іншою мовою, вам може бути надана мовна допомога. Зверніться до інформаційно-довідкової служби за номером: 1 (570) 320-2130.

Simplified Chinese:

请注意：如果您说英语以外的另一种语言，我们可以为您提供语言帮助服务。请致电 1 (570) 320-2130。

Traditional Chinese:

請注意：如果您說英語以外的另一種語言，我們可以為您提供語言幫助服務。請致電 1 (570) 320-2130。

Arabic:

تنبيه: إذا كنت تتحدث لغة أخرى غير اللغة الإنجليزية، يمكننا توفير خدمات المساعدة اللغوية لك. اتصل 1 (570) 320-2130 بالرقم

Burmese:

သတိပြုရန်- သင်သည် အင်္ဂလိပ် ဘာသာစကား မဟုတ်သော အခြား ဘာသာစကားကို ပြောလျှင် သင့်အတွက် ဘာသာစကား အကူအညီ ဝန်ဆောင်မှုကို ရရှိနိုင်ပါသည်။ 1 (570) 320-2130 သို့ ခေါ်ဆိုပါ။

**Japanese:**

注意：英語以外の言語を話す場合は、言語支援サービスを利用できるようにすることができます。電話 1 (570) 320-2130.

**Hindi:**

सूचना: यदि आप अंग्रेजी के अलावा कोई अन्य भाषा बोलते हैं, तो आपको भाषा सहायता सेवाएं उपलब्ध कराई जा सकती हैं। कॉल करें 1 (570) 320-2130.

**Italian:**

ATTENZIONE: Se parli una lingua che non sia l'inglese, i servizi di assistenza linguistica possono essere messi a tua disposizione. Chiama 1 (570) 320-2130.

**Polish:**

UWAGA: Jeśli posługujesz się językiem innym niż angielski, możesz skorzystać z usługi pomocy językowej. Zadzwoń pod numer 1 (570) 320-2130.

**Nepali:**

ध्यान दिनुहोस्: यदि तपाईं अंग्रेजीबाहेक अन्य भाषा बोल्नुहुन्छ भने तपाईंलाई भाषा सहायता सेवा उपलब्ध गराउन सकिन्छ। 1 (570) 320-2130 मा फोन गर्नुहोस्।

**Urdu:**

توجہ دیں: اگر آپ انگریزی کے علاوہ کوئی اور زبان بولتے ہیں تو آپ کی زبان میں مدد کے لیے آپ کو خدمات فراہم کرائی جاسکتی ہیں۔ براہ کرم 1 (570) 320-2130 پر کال کریں۔

**Spanish:**

**ATENCIÓN: Si habla otro idioma que no sea inglés, habrá servicios de asistencia en otros idiomas disponibles. Llame al 1 (570) 320-2130.**

**Greek:**

ΠΡΟΣΟΧΗ: Εάν μιλάτε άλλη γλώσσα διαφορετική από τα αγγλικά, οι υπηρεσίες γλωσσικής βοήθειας μπορούν να σας διατεθούν. Καλέστε 1 (570) 320-2130.

## WATS MPO Discrimination Policies Public Notice

---

Williamsport Area Transportation Study (WATS) Metropolitan Planning Organization (MPO) hereby gives notice that it is the policy of the MPO to assure full compliance with Title VI of the Civil Rights Act of 1964, the Civil Rights Restoration Act of 1987, E.O. 12898, and related statutes and regulations in all programs and activities. Title VI requires that no person in the United States shall, on the grounds of race, color, or national origin be excluded from the participation in, be denied the benefits of, or be otherwise subjected to discrimination under any program or activity administered by the MPO.

Any person who believes they have been aggrieved by a discriminatory practice under Title VI of the Civil Rights Act of 1964 has a right to file a formal complaint with the MPO. Any such complaint must be in writing and filed with WATS MPO's Title VI Compliance Coordinator and/or the appropriate state or federal agency within one hundred eighty (180) days following the date of the alleged discriminatory occurrence. For more information on WATS' discrimination policies or to obtain a copy of the WATS Complaint Procedures please contact Scott R. Williams, Lycoming County Planning & Community Development, 48 West Third Street, Williamsport, PA 17701, telephone (570) 320-2130; fax number (570) 320-2135; email address: [swilliams@lyco.org](mailto:swilliams@lyco.org) or visit the WATS MPO Public Involvement website at <https://www.lyco.org/WATS-MPO/Involvement>.

The MPO will provide auxiliary services to anyone who requires an auxiliary aid or service for effective communication or a modification of policies or procedures in order to participate in a program, service, or activity of the MPO. The MPO will attempt to satisfy other requests as it is able. Please make your request for auxiliary services to Scott R. Williams, Lycoming County Planning & Community Development, 48 West Third Street, Williamsport, PA 17701, telephone (570) 320-2130; fax number (570) 320-2135; email address: [swilliams@lyco.org](mailto:swilliams@lyco.org).

Williamsport Area Transportation Study (WATS) Metropolitan Planning Organization (MPO) hereby gives notice that it is the policy of the MPO to assure full compliance with the requirements of Title II of the Americans with Disabilities Act of 1990 (ADA). WATS MPO will not discriminate against qualified individuals with disabilities on the basis of disability in its services, programs, or activities. WATS' public meetings are always held in ADA-accessible facilities and in transit accessible locations when possible. In the event that a WATS MPO meeting will be held only in a virtual format (public health emergency, etc.) the dial-in numbers, conference codes, and meeting links will be advertised and posted on the WATS MPO social media sites, and the WATS MPO Committee website. Auxiliary services can be provided to individuals who submit a request at least four (4) business-days prior to a meeting. Requests made within three (3) business-days will be accommodated to the greatest extent possible.

Any person who believes they have been aggrieved by an unlawful discriminatory practice by WATS MPO based on the Americans with Disabilities Act (ADA), and/or Section 504 of the Rehabilitation Act, has a right to file a formal complaint with the MPO. Any such complaint may be in writing and filed with WATS MPO and/or the appropriate state or federal agency. For more information on WATS' discrimination policies or to obtain a copy of the WATS Complaint Procedures, or Complaint Form please contact Scott R. Williams, Lycoming County Planning & Community Development, 48 West Third Street, Williamsport, PA 17701, telephone (570) 320-2130; fax number (570) 320-2135; email address: [swilliams@lyco.org](mailto:swilliams@lyco.org) or visit the WATS MPO Public Involvement website at <https://www.lyco.org/WATS-MPO/Involvement>.

## Table of Contents

WATS MPO Discrimination Policies Public Notice.....	4
Williamsport Area Transportation Study.....	9
Committee Structure.....	9
WATS staff and contacts.....	11
Lycoming County Department of Planning and Community Development Contacts.....	11
Development of this 2025-2028 Transportation Improvement Program.....	12
Acronyms and abbreviations.....	12
TIP Development Timeline .....	12
Regionally Significant Implemented Projects of 2025-2028 WATS TIP.....	15
Delayed projects.....	15
Project selection.....	16
Financial guidance .....	16
Base funding allocations by funding program, 2023-2034.....	18
WATS Long Range Transportation Plan.....	18
Transportation System Equity .....	20
Environmental Justice .....	20
Identification of traditionally underserved and underrepresented populations.....	21
Minority Population Disparate Effects Analysis .....	21
Low Income Population Disparate Effects Analysis.....	29
Performance Based Planning and Programming (PBPP).....	32
Transportation Performance Management, PennDOT Policy.....	33
Performance Based Planning and Programming.....	33
Evaluating 2025-2028 STIP Performance .....	34
Safety Performance Measures (PM1) .....	35
Progress Towards Target Achievement and Reporting.....	35
Evaluation of STIP for Target-Achievement .....	37
Pavement/Bridge Performance Measures (PM2) .....	37
Progress Towards Target Achievement and Reporting.....	38
Evaluation of STIP for Target-Achievement .....	40
System Performance Measures (PM3).....	41
Progress Towards Target Achievement and Reporting.....	41
PennDOT LRTP Mobility Goal and Objectives .....	42

Evaluation of STIP for Target-Achievement ..... 42

Transit Asset Management Performance Measures ..... 42

Progress Towards Target Achievement and Reporting..... 44

Evaluation of STIP for Target-Achievement ..... 44

Public Transit Safety Performance Measures ..... 45

WATS Approach to Performance Based Planning and Programming ..... 45

    Measures of Safety Performance (PM1) ..... 48

    Progress Towards Target Achievement and Reporting:..... 48

    Evaluation of STIP for Target Achievement:..... 49

    WATS Highway Safety Trends, 2012-2021 ..... 50

    Reportable Crash Locations, 2012-2021 ..... 51

Reportable Crashes, 2012-2021 ..... 51

Crash Fatality Trends, 2014-2021..... 53

Crash Serious Injury Trends, 2014-2021..... 54

Non-motorized Fatality and Serious Injuries Trends, 2014-2021 ..... 55

Measures of Asset Condition (PM2)..... 57

    Definitions of good and poor condition ..... 57

    Baselines and targets..... 58

    Evaluation of STIP for Target Achievement:..... 60

Measures of System Performance (PM3)..... 60

    Baselines and targets..... 61

    Progress Towards Target Achievement and Reporting..... 61

    Evaluation of STIP for Target Achievement:..... 61

Air Quality..... 62

Twelve Year Program..... 62

Transit Performance Measures ..... 63

    River Valley Transit Authority..... 63

    STEP, Inc. .... 63

River Valley Transit Authority financial capacity analysis ..... 63

Project listing and narratives..... 64

    2025 – 2028 WATS TIP Project Locations ..... 64

    Project Narratives..... 64

    Interstate and Statewide Projects..... 65

        Interstate Program Project Locations within WATS Boundary ..... 65

Interstate and Statewide Program Project Narratives ..... 65

Transit projects..... 66

    Transit Facilities Locations..... 66

    River Valley Transit Authority 2025-2028 TIP Capital Projects ..... 66

    Project Narratives..... 67

TIP Analysis..... 68

    Fiscal constraint analysis ..... 68

    LRTP consistency analysis..... 69

    Performance based planning and programming analysis ..... 69

    PM1 – Measures of Safety Performance..... 69

    PM2 – Measures of Pavement and Bridge Condition ..... 71

    PM3 – Measures of System Performance ..... 72

    Transit Performance Measures ..... 72

    Environmental Justice Benefits and Burdens ..... 72

        Minority Population ..... 73

        Low Income Population..... 75

Appendices ..... 78

    Appendix A – Acronyms and Abbreviations ..... 79

        Funding Codes ..... 79

        Project Phases ..... 81

        Other Acronyms and Abbreviations ..... 81

    Appendix B – WATS Public Participation Plan ..... 86

    Appendix C – Public Transportation Financial Capacity Analysis ..... 87

    Appendix D – WATS 2025-2028 Highway and Bridge Projects ..... 88

    Appendix E – WATS 2025-2028 Transit Projects ..... 89

    Appendix F – 2025-2028 Interstate Projects ..... 90

    Appendix G – 2025-2028 Statewide Projects ..... 91

    Appendix H – WATS 2025-2028 TIP Project Selection Matrix ..... 92

    Appendix I – WATS 2023 TYP Survey Results ..... 93

    Appendix J – Public Comment Period Advertisement..... 94

    Appendix K – Summary of Public Comment..... 95

    Appendix L – Self Certification Resolution ..... 97

    Appendix M – WATS TIP Modification Procedures Memorandum of Understanding..... 99

        Purpose..... 99

What is the Statewide Transportation Improvement Program (STIP) and a Transportation Improvement Program (TIP)? ..... 99

How and When is a STIP/TIP Developed? ..... 99

WATS TIP Administration ..... 99

WATS TIP Revisions ..... 100

Transit Statewide Managed Funds ..... 103

Fiscal Constraint ..... 103

STIP/TIP Financial Reporting..... 103

WATS TIP Transportation Performance Management..... 103

MPO/RPO TIP Revision Procedures..... 103

Appendix N – Pennsylvania’s 2025 Transportation Program General Guidance ..... 105

## Williamsport Area Transportation Study

---

A Metropolitan Planning Organization (MPO) is a planning body composed of elected and appointed officials representing local, state and federal governments or other agencies having an interest or responsibility in the local transportation system. The MPO is responsible for creating a Long-Range Transportation Plan (LRTP), a Transportation Improvement Program (TIP), and a Unified Planning Work Program (UPWP). An MPO can be a regional, multicounty organization or a single county. The Williamsport Area Transportation Study (WATS) is the single county MPO covering Lycoming County. The role of the WATS MPO is to develop transportation policies, programs and projects, which move people and goods in a safe, efficient manner, promote economic development, protect the environment, and preserve Lycoming County's outstanding quality of life amenities. The Lycoming County Department of Planning and Community Development (PCD) staff assumes lead responsibility for undertaking Federal Highway Administration (FHWA) funded planning tasks while River Valley Transit Authority (RVTA) is responsible for undertaking the Federal Transit Administration (FTA) transit planning tasks contained in this work program. WATS public meetings are now held at least quarterly throughout the year. All WATS Technical and Coordinating Committee meetings are publicly advertised in compliance with the PA Open Meetings Law and WATS Public Participation Plan.

### Committee Structure

---

The WATS Coordinating Committee is the policy-making body of the MPO. The Coordinating Committee consists of eleven (11) voting representatives as follows:

- PennDOT District 3-0 Executive, Chair
- PennDOT Deputy Secretary for Planning
- Lycoming County Commissioner
- Lycoming County Commissioner
- Mayor of Williamsport
- Council Member, City of Williamsport
- River Valley Transit Authority General Manager
- SEDA-COG Joint Rail Authority Executive Director
- Williamsport Regional Airport Executive Director
- Lycoming County Association of Township Officials Representative Coordinating Committee Representative
- Lycoming County Boroughs Representative

In addition to the 11 voting members, the Coordinating Committee includes four (4) non-voting members, as follows:

- Federal Highway Administration
- Federal Transit Administration
- US Department of Housing and Urban Development
- PA Department of Community and Economic Development

The WATS Technical Committee reviews all relevant transportation issues, programs and projects in Lycoming County and formulates recommendations to the Coordinating Committee. The Technical Committee consists of nine (9) voting members as follows:

- PennDOT Center for Program Development and Management Representative, Chair
- PennDOT Engineering District 3-0 Representative
- Lycoming County Planning and Community Development Director



- Lycoming County Planning Commission Member
- River Valley Transit Authority General Manager
- City of Williamsport Engineer/Community Development Director
- Williamsport Regional Airport Executive Director
- SEDA-COG Joint Rail Authority Executive Director
- STEP, Inc. Transportation Manager

In addition to the 9 voting members, the Technical Committee includes four (4) non-voting members, as follows:

- Federal Highway Administration
- Federal Transit Administration
- PA Department of Community and Economic Development
- Fullington Trailways

The WATS Bicycle and Pedestrian Advisory Committee comprised of public officials and private organizations and consumers to provide input and recommendations to the WATS MPO Coordinating Committee and Technical Committee on bicycle and pedestrian safety and mobility needs in Lycoming County. The Bicycle and Pedestrian Advisory Committee consists of eleven (11) voting members as follows:

- Lycoming County Planning and Community Development Department Representative
- PennDOT District 3-0 Representative
- PennDOT Center for Program Development and Management Representative
- Lycoming County Health Improvement Coalition Representative
- Susquehanna Valley Velo Club
- Williamsport Bicycle Club
- PTA/PTO president from a County school district school
- River Valley Transit Authority
- STEP, Inc. Office of Aging
- Lycoming College
- Pennsylvania College of Technology

In addition to the 11 voting members, the Bicycle and Pedestrian Advisory Committee shall include six (6) non-voting members, as follows:

- SEDA-COG MPO
- Federal Highways Administration
- PennDOT Bicycle Pedestrian Coordinator
- Pennsylvania Department of Conservation and Natural Resources, Recreation and Parks Regional Advisor
- Lycoming County Association of Township Officials Coordinating Committee Representative
- Lycoming County Borough Representative

Additionally, WATS has a Transit Advisory Committee to assist with transit planning.

## WATS staff and contacts

---

Administrative duties of the WATS MPO are conducted by the Lycoming County Planning and Community Development Department. The primary staff contact for the Department on WATS MPO administrative matters shall be the Lycoming County Transportation Supervisor who will act as WATS Secretary. The Lycoming County Planning and Community Development Department shall be responsible for the following primary WATS MPO administrative duties:

- Develop and conduct all transportation planning work tasks contained in the WATS MPO approved Unified Planning Work Program contract that is executed between the County of Lycoming and PennDOT. The County of Lycoming may subcontract with River Valley Transit Authority to perform the Federal Transit Administration funded UPWP transit planning work tasks.
- Schedule, publicly advertise and convene all WATS MPO public meetings, as needed, in accordance with the PA Open Records Law and WATS MPO approved Public Participation Plan. All official business of the WATS MPO will take place at publicly advertised meetings to ensure opportunity for public comment. Prepare and distribute meeting agendas and related materials for review by WATS MPO members no later than 5 calendar days prior to the public meeting. Prepare meeting minutes for distribution to WATS MPO members for review no later than 15 calendar days following the public meeting. WATS MPO will generally convene public meetings on a quarterly basis (once every three months) at the Third Street Plaza 6<sup>th</sup> Floor Conference Room located at 33 W. Third Street, Williamsport, PA 17701. Exceptions as to meeting dates, times and locations may be considered in order to provide timely response to actions related to WATS MPO duties and responsibilities. In the event that an in-person meeting is not feasible (public health emergency, etc.) the WATS MPO will provide detailed information on a virtual meeting option to include: date, time, dial-in number, conference code, and link to the virtual meeting software (Microsoft Teams, Skype, etc.) for the public meeting.
- Ensure that all WATS MPO adopted plans, programs and policies are implemented.

## Lycoming County Department of Planning and Community Development Contacts

---

Shannon Rossman, AICP, Director		
Telephone:	(570) 320-2132	Email: <a href="mailto:rossman@lyco.org">rossman@lyco.org</a>
John Lavelle, AICP, Deputy Director		
Telephone:	(570) 320-2138	Email: <a href="mailto:jlavelle@lyco.org">jlavelle@lyco.org</a>
Scott R. Williams, Transportation Supervisor & WATS MPO Secretary		
Telephone:	(570) 320-2141	Email: <a href="mailto:swilliams@lyco.org">swilliams@lyco.org</a>
Austin Daily, Transportation Planner		
Telephone:	(570) 320-2141	Email: <a href="mailto:adaily@lyco.org">adaily@lyco.org</a>
Mark Murawski, Assistant Transportation Planner		
Telephone:	(570) 320-8117	Email: <a href="mailto:mmurawski@lyco.org">mmurawski@lyco.org</a>
Salvatore Vitko, Transportation Planner		
Telephone:	(570) 320-2140	Email: <a href="mailto:svitko@lyco.org">svitko@lyco.org</a>

WATS information is accessible on the Lycoming County website: [www.lyco.org/WATS-MPO](http://www.lyco.org/WATS-MPO)

The mailing address for the Lycoming County Department of Planning & Community Development:

**48 W 3<sup>rd</sup> St Williamsport, PA 17701.**

## Development of this 2025-2028 Transportation Improvement Program

---

The WATS Transportation Improvement Program, (TIP) is a document identifying all highway, bridge, and public transit projects containing Federal, State and local funds being programmed within Lycoming County during the next four Federal Fiscal Years. These types of projects cannot proceed until they are included on the TIP. The TIP is developed cooperatively between PennDOT, the Lycoming County PCD and RVTA for review and approval by the WATS MPO every two years. Again, an extensive MPO public involvement process is employed during development of the TIP. Projects are identified from the WATS Long Range Transportation Plan consistent with financial guidance provided by PennDOT, as the TIP must also be fiscally constrained. Upon approval by the WATS MPO, the TIP is forwarded to PennDOT, FHWA, and FTA for final approval. Modifications or formal amendments to the TIP can be considered by the MPO at any time. The MPO has adopted TIP Administrative Procedures to process TIP modifications and formal amendments. Since Lycoming County is designated as an air quality attainment area currently meeting the Clean Air Act standards, the WATS Long Range Transportation Plan and WATS TIP are not subject to an air quality conformity analysis.

### Acronyms and abbreviations

---

In order to condense the informationally rich content related to transportation project development, many codes, abbreviations, and acronyms are freely deployed. Please see [Appendix A](#) for keys to acronyms and abbreviations contained in this document.

### TIP Development Timeline

---

All TIP development conducted in accordance with the [WATS Public Participation Plan \(see Appendix B\)](#) amended by the WATS Coordinating Committee on February 13, 2023.

During the March 1 – March 30, 2024 Draft 2025-2028 Transportation Improvement Program (TIP) Public Comment Period the WATS MPO implemented an extensive social media public outreach program in compliance with the WATS MPO Public Participation Plan. The MPO posted 14 separate posts on Facebook, 12 separate posts on Instagram, and 14 separate tweets on Twitter. The posts included information on the different aspects of the Draft 2025-28 TIP as well as reminders of when the Public Comment Period closes, where interested residents can find more information regarding the Draft 2025 - 28 TIP, and where to direct questions/comments.

<b>June 7, 2023</b>	Coordination Meeting with WATS staff, PennDOT Central Office, and PennDOT District 3-0
<b>August 15, 2023</b>	Coordination Meeting with WATS staff, PennDOT Central Office, and PennDOT District 3-0
<b>November 29, 2023</b>	Coordination Meeting with WATS staff , PennDOT Central Office, FHWA, and PennDOT District 3-0
<b>January 17, 2024</b>	Draft 2025 WATS TIP Coordination Meeting with WATS staff, PennDOT Central Office, and PennDOT District 3-0
<b>January 22, 2024</b>	Review of full draft of 2025-2028 TIP projects with WATS Technical Committee
<b>February 5, 2024</b>	Review of full draft 2025-2028 TIP with WATS Coordinating Committee with authorization to advertise for public comment period
<b>March 1 – March 30, 2024</b>	Public Comment Period
<b>March 14, 2024</b>	Presentation of TIP at Lycoming County Commissioner’s
<b>March 21, 2024</b>	Presentation of TIP at Lycoming County Planning Commission Public Meeting
<b>March 25, 2024</b>	Virtual Draft WATS MPO 2025-2028 TIP Public Hearing
<b>April 29, 2024</b>	Final Review by WATS Technical Committee
<b>May 13, 2024</b>	Adoption by WATS Coordinating Committee

The WATS 2025-2028 TIP development timeline is on the next page.

# 2025 TIP Update Timeline



## Public Involvement

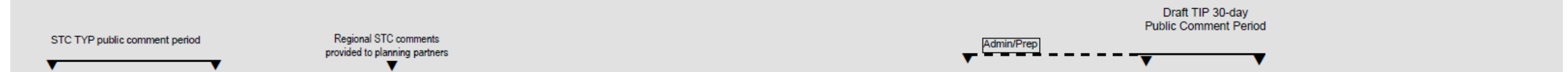

## TIP Development Milestones

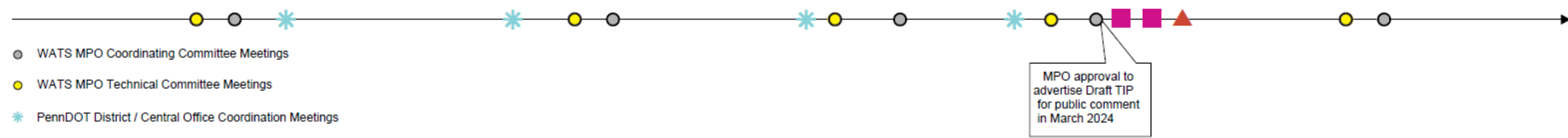
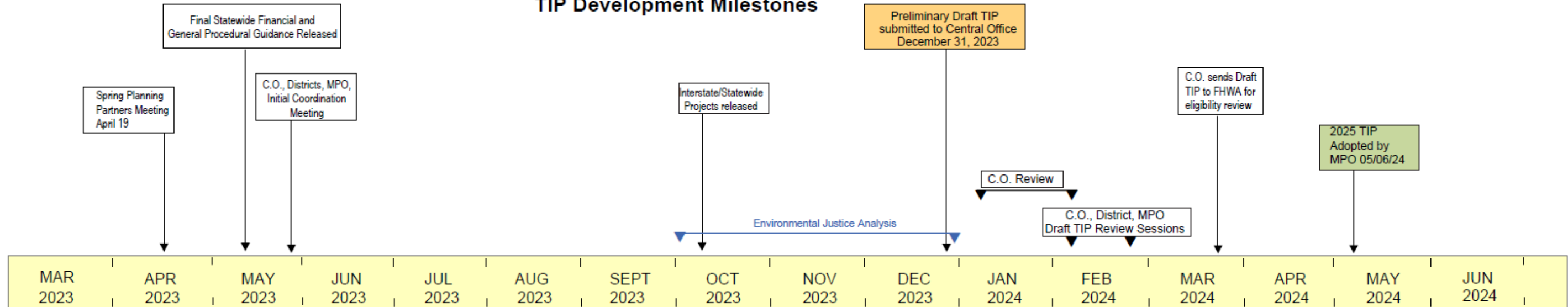

- WATS MPO Coordinating Committee Meetings
- WATS MPO Technical Committee Meetings
- \* PennDOT District / Central Office Coordination Meetings
- ▲ TIP Public Comment Period Public Meeting
- Lycoming County Commissioners and Lycoming County Planning Commission Meetings

Other Milestones:  
 By 8/31/24 - State Transportation Commission approves the Twelve Year Program.  
 By 8/31/24 - On behalf of the Governor, PennDOT submits the Statewide Transportation Improvement Program to FHWA/FTA. By 9/30/24 - PennDOT obtains joint approval of the 2025 Program from FHWA/FTA.

**Regionally Significant Implemented Projects of 2025-2028 WATS TIP**

1. PennDOT Project ID 87918. Bridge Replacement on SR 44, Main St. in Jersey Shore Borough. This is a bridge replacement project correcting issues with the bridge over Lawshee Run (Anticipated completion date 10/21/2024).
2. PennDOT Project ID 99290. Highway Restoration on SR 87 in Fairfield and Upper Fairfield Twps. This is a restoration project on SR 87 from I-180 to PA 973 (Let date: 01/01/25).
3. PennDOT Project ID 116904. Highway Restoration on US 15, Marine Corps League Memorial Hwy. in Cogan House and Jackson Twps. This is a restoration project milling and resurfacing between State Routes (Let date: 7/11/2024).
4. PennDOT Project ID 118500. Ramp roll over warning system on US Route 15 and US Route 180 ramp in the City of Williamsport. This is a corridor safety project installing a dynamic ramp roll over system. (Let date: 10/10/2024).

Project ID 6209, a historic suspension bridge replacement of SR 4001 (Little Pine Creek Rd) over Little Pine Creek in Pine Township continues to move forward. This project was on the previous 2021-2024 TIP, but was delayed due to decreased funding. Notice to proceed was given in July 2023, with a project completion date of November 2026.

Of additional significance are a number landslide and flood damage repair projects completed within WATS during the 2023-2026 time period. These repairs are necessary but also frequently quite expensive and decrease the ability to program other projects especially within the context of decreased base funding allocations. The 2025 – 2028 WATS TIP has two slide repair projects programmed:

1. PennDOT Project ID 99373. Soil slide repair on SR 3013 on Spring Valley Rd. in Woodward Twp.
2. PennDOT Project ID 107588. Soil slide repair on SR 2032 Kehrer Hill Rd. in Upper Fairfield Twp.

**Delayed projects**

On November 15, 2021 the Infrastructure Investment and Jobs Act (IIJA or Bipartisan Infrastructure Law) was signed into law. The IIJA/BIL committed \$500 billion for transportation funding over fiscal years 2022-2026. This increased the federal funding available to WATS MPO and introduced a new program, the Bridge Investment Program (BRIP), for bridge funding.

Due to the additional funding provided by the IIJA/BIL, WATS MPO plans to review the interim projects and re-program the original construction projects where feasible.

2025-2028 TIP Delayed project	Delayed project MPMS	Interim project	Interim project MPMS
Reconstruct US Route 15 from Main Street to Southern Avenue in South Williamsport Borough	<a href="#"><u>98983</u></a>	Resurface SR 15 (Hastings Street) from the Susquehanna River to the US 15 Overlook in South Williamsport Borough and Armstrong Township	<a href="#"><u>114045</u></a>

## Project selection

The Williamsport Area Transportation Study MPO has a well-elaborated project selection process that helps to provide consistency between the goals and policies implemented through plans and programs and the mix of projects and investments of the Transportation Improvement Program. It also allows for a collaborative effort including input from both the public and stakeholders. However, project evaluation and prioritization should not be overly prescriptive or inflexible in adapting to ever-changing circumstance. Factors included for consideration include the financial guidance received from PennDOT that provides fiscal constraint to the projects to be programmed, the set of specific project selection criteria developed through the WATS 2023-2045 Long Range Transportation Plan, environmental justice analysis, system condition, and (potentially) air quality.

### Financial guidance

Original financial guidance for this 2025-2028 Transportation Improvement Program was released on April 19, 2023. As previously mentioned the Infrastructure Investment and Jobs Act (IIJA or Bipartisan Infrastructure Law) was signed into law on November 15, 2021. The IIJA/BIL committed \$500 billion for transportation funding over fiscal years 2022-2026. This increased the federal funding available to WATS MPO and introduced a new program, the Bridge Investment Program, for bridge funding.

Projects will still be reviewed using the “lowest lifecycle cost (LLCC)” approach to transportation system maintenance. LLCC maximizes the life of transportation infrastructure by prioritizing early intervention and preservation activities rather than prioritizing large projects to replace severely deteriorated assets.

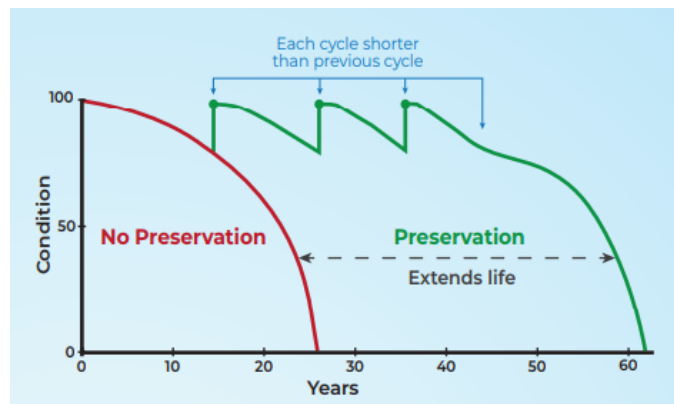

### Total funding, 2025-2028 WATS TIP compared to 2023-2026 WATS TIP

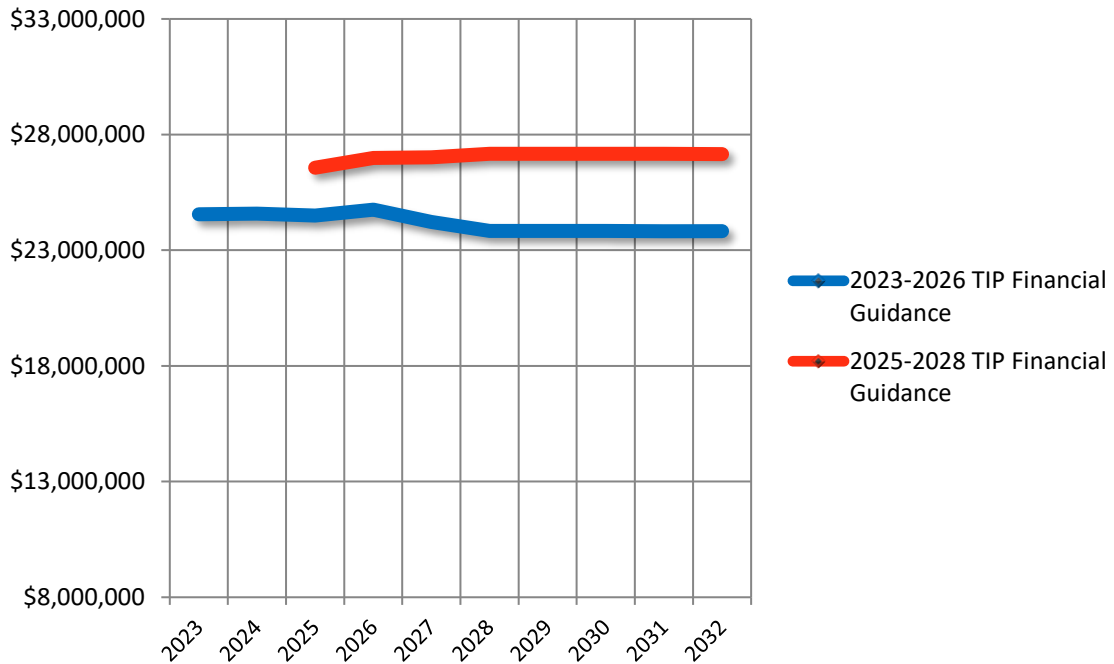

### Funding category, 2025-2028 WATS TIP compared to 2023-2026 WATS TIP

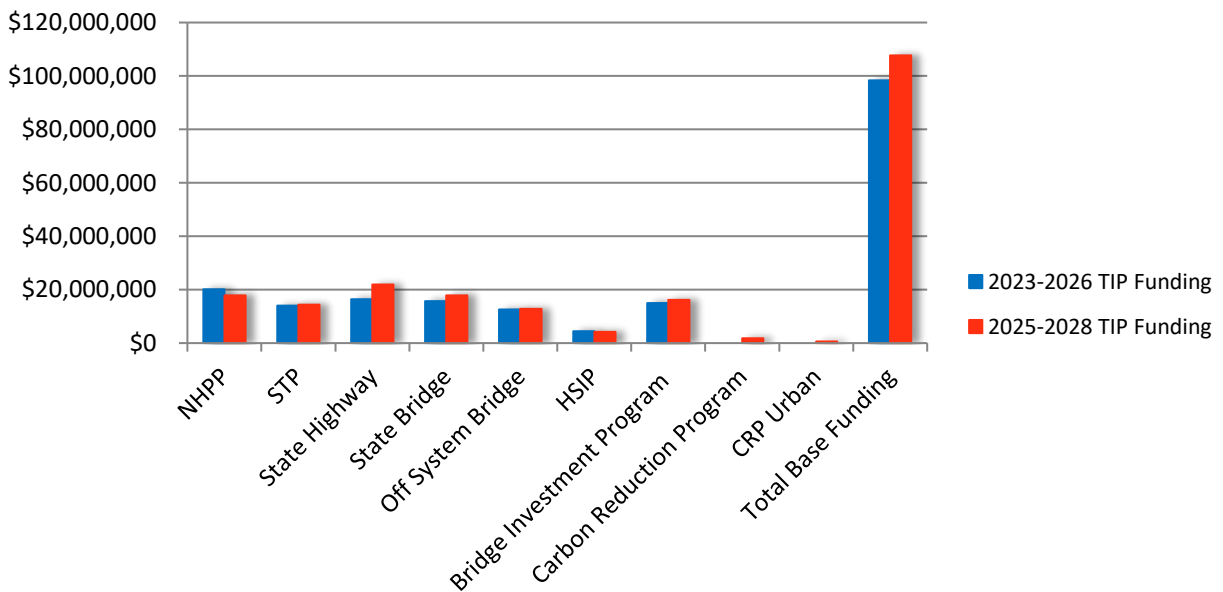



Base funding allocations by funding program, 2025-2036

Fund Type	FFY 2025	FFY 2026	FFY 2027	FFY 2028	Total FFY 2025 -FFY 2028
NHPP (Federal)	\$5,054,000	\$4,774,000	\$4,227,000	\$3,819,000	\$17,874,000
STP (Federal)	\$3,519,000	\$3,622,000	\$3,621,000	\$3,620,000	\$14,382,000
BOF (Federal)	\$3,201,000	\$3,201,000	\$3,201,000	\$3,201,000	\$12,804,000
HSIP (Federal)	\$1,042,000	\$1,064,000	\$1,064,000	\$1,064,000	\$4,234,000
581 (State Highway)	\$4,589,000	\$5,146,000	\$5,808,000	\$6,365,000	\$21,908,000
185/183 (State Bridge)	\$4,509,000	\$4,508,000	\$4,433,000	\$4,432,000	\$17,882,000
Carbon Reduction Program	\$452,000	\$463,000	\$463,000	\$463,000	\$1,841,000
Carbon Reduction - Urban	\$149,000	\$152,000	\$152,000	\$152,000	\$605,000
Bridge Investment Program	\$4,054,000	\$4,054,000	\$4,054,000	\$4,054,000	\$16,216,000
<b>TOTAL BASE FUNDING</b>	<b>\$26,569,000</b>	<b>\$26,984,000</b>	<b>\$27,023,000</b>	<b>\$27,170,000</b>	<b>\$107,746,000</b>

WATS Long Range Transportation Plan

The Williamsport MPO adopted a major update to the [WATS Long Range Transportation Plan](#) on December 4, 2023 in fulfillment of federal requirements. The MPO recognizes the strong relationship of transportation planning to land use planning, environmental planning, economic planning and overall comprehensive planning and has begun to address new federal transportation performance measures. In general terms, the Long-Range Plan delineates how the available and projected transportation funds will be spent in Lycoming County over a 20-year period. A staged transportation project listing is included along with estimated costs, funding sources and timeframes to undertake each project phase. The plan is fiscally constrained in that project costs do not exceed present and future funding levels reasonably expected to be received during the plan’s timeframe. The plan addresses federal requirements to adjust project cost estimates to reflect the Year of Expenditure inflation factors in accordance with PennDOT issued guidance. The Long-Range Plan also outlines the MPOs “vision” of the future transportation system; describes all existing modes of transportation such as highways, bridges, public transit, air service, rail service and bicycle and pedestrian facilities; addresses federal planning factors, and provides public policy statements by transportation mode. A well-established local public involvement process is in place to ensure sufficient opportunities for public input early and often during plan development. The plan also includes a full treatment of how WATS will study and address environmental justice concerns within the transportation planning and programming process.

The WATS Long Range Transportation Plan resulted in the following four areas of focus for future transportation projects in Lycoming County:

1. Economic development in Lycoming County is dependent on both freight movement and the mobility of visitors to our arts, culture, and recreation resources. Therefore, **projects that maintain the ability to move freight or travel to Lycoming County should be a priority.**
2. Our multimodal transportation system is in excellent condition. There are no glaring deficiencies in highways, bridges, transit, rail, or air service. There are no needs for additional capacity. Therefore, **maintenance and safety projects take precedence.**
3. We need more multiuse trail connections between communities as well as improved access to existing facilities. We need more and improved bicycle and pedestrian facilities in Williamsport and the boroughs to better serve our population that will age in place, to appeal to young people, to assist low-income populations, to support economically vibrant downtowns, and to promote

the retention and attraction of population. Therefore, **streetscape, walkability, and safety projects located in urbanized areas should be a priority.**

4. As rural populations decrease, we need to consider options that decrease the infrastructure maintenance cost burden on rural municipalities while focusing investment on the infrastructure of the parts of the county where delivery of services is most efficient and cost effective. Therefore, **projects that identify and remove costly functionally redundant infrastructure or improve infrastructure in already densely developed areas should be a priority.**

A set of project selection criteria are identified in the in WATS 2023-2045 Long Range Transportation Plan. In order to be programmed, a project must meet at least some of these criteria representing the priorities of Lycoming County in regards to the multimodal transportation system.

Future transportation projects in Lycoming County will be described by one or more of the following statements	
✓	is a priority project from the Lycoming County Comprehensive Plan and/or Multi-Municipal Comprehensive Plan or addresses a transportation issue identified within those plans
✓	is an identified project within another local or regional planning document
✓	addresses one or more of the 10 Federal Planning Factors
✓	contributes substantially towards meeting a Federal performance-based planning target
✓	addresses one or more of the Pennsylvania 2045, Pennsylvania Comprehensive Freight Movement Plan, or Pennsylvania Strategic Highway Safety Plan objectives
✓	maintains or enhances the ability to move freight or travel to Lycoming County
✓	maintains or enhances the ability for agriculture to thrive
✓	maintains or enhances access to outdoor recreation
✓	includes intermodal freight connections
✓	has been screened using the WATS Complete Streets criteria
✓	identifies and removes functionally redundant infrastructure
✓	incorporates a maintenance, preservation, lowest-lifecycle-cost approach to asset management
✓	helps preserve Lycoming County's air quality attainment status
✓	benefits environmental justice population areas
✓	supports designation of US-15 north from Williamsport to the New York state line in Tioga County as Interstate 99.
✓	improves mobility to employment, health care, education and supports overall economic development and productivity
✓	addresses transportation security issues or provides the ability to better respond to flooding, landslide, or subsidence impacts on transportation system
✓	improves nonmotorized travel safety
✓	addresses ADA accessibility issues and needs
✓	incorporates TSMO strategies to decrease congestion
✓	supports good state of repair of transit facilities and modernized fully accessible transit vehicle fleets
✓	supports increased usage of transit by Lycoming County's senior population

✓	supports expansion of public transportation availability in designated growth areas and serves major land developments
✓	fosters public-private partnerships
✓	reduces or mitigates stormwater impacts of surface transportation
✓	considers context sensitive solutions to ensure compatibility with community character and right sizing of project to address the project defined purpose and need

## Transportation System Equity

In current usage among planners, the term “equity” means that the costs and benefits of the transportation system are borne as equally as possible among all users. These costs and benefits can be direct or indirect. For example, an indirect transportation cost would be routing a heavy truck detour through a residential neighborhood. The presence of the trucks introduces safety, noise, and traffic indirect costs to the residents of the neighborhood. Transportation system equity is closely related to the concept of “environmental justice.” A primary focus of both transportation system equity and environmental justice is to ensure that vulnerable, and disadvantaged populations are not being denied the benefits of transportation services and improvements and that the same populations are not being asked to bear an undue burden of the direct or indirect costs of transportation services or improvements. The WATS MPO also provides outreach opportunities for these populations to participate in its transportation-planning and decision-making processes as outlined in the WATS Public Participation Plan.

## Environmental Justice

Presidential Executive Order 12898 states that “each Federal agency shall make achieving environmental justice part of its mission by identifying and addressing, as appropriate, disproportionately high and adverse human health or environmental effects of its programs, policies, and activities on minority populations and low-income populations.” Within the transportation field, environmental justice is guided by three core principles:

- To avoid, minimize, or mitigate disproportionately high and adverse human health and environmental effects, including social and economic effects, on minority populations and low-income populations.
- To ensure the full and fair participation by all potentially affected communities in the transportation decision-making process.
- To prevent the denial of, reduction in, or significant delay in the receipt of benefits by minority or low-income populations.

Because WATS MPO utilizes federal funds to plan and implement transportation projects the MPO is responsible for undertaking analysis of federally funded projects listed within the LRTP. In order to show that our plan meets these objectives, an Equity Analysis—a.k.a., “Benefits and Burdens Analysis”—was prepared by the Pennsylvania Department of Transportation consultant Michael Baker Int’l.

In accordance with FHWA and FTA joint guidance issued to the MPOs and RPOs of Pennsylvania, equity analysis should perform the following “core elements”:

1. Identify environmental justice populations
2. Assess conditions and identify needs
3. Develop the draft Program
4. Evaluate burdens and benefits
5. Identify and address disproportionate and adverse impacts and inform future planning efforts

## Identification of traditionally underserved and underrepresented populations

---

Executive Order 12898 specifies that **minority** and **low-income** populations must be considered in Environmental Justice analysis and these populations were identified using data from the 2020 Decennial Census and 2019 data releases from the American Community Survey, (ACS). The following definitions are used for the purposes of this analysis:

**Minority:** Any individual or group that self-identifies as a member(s) of the racial categories of Black/African American, Asian American, American Indian/Alaskan Native, Native Hawaiian/other Pacific Islander and the ethnic category Hispanic/Latino.

**Low-income:** Households at or below the federal poverty level.

In the same spirit, WATS' environmental justice equity analysis also identifies people with disabilities and people with limited English proficiency (identified as individuals speaking English "not very well" or speaking English "not at all").

## Minority Population Disparate Effects Analysis

---

The purpose of this analysis is to discover if any historic patterns of disinvestment have occurred in Lycoming County with respect to traffic safety, bridge condition, pavement condition, and transit availability relating to minority populations. There is no apparent link between bridge condition, pavement condition and minority population. There is a slight correlation between transit availability and minority populations reflecting a positive emphasis towards more transit availability in areas with larger minority populations.

*Minority Population of Lycoming County*

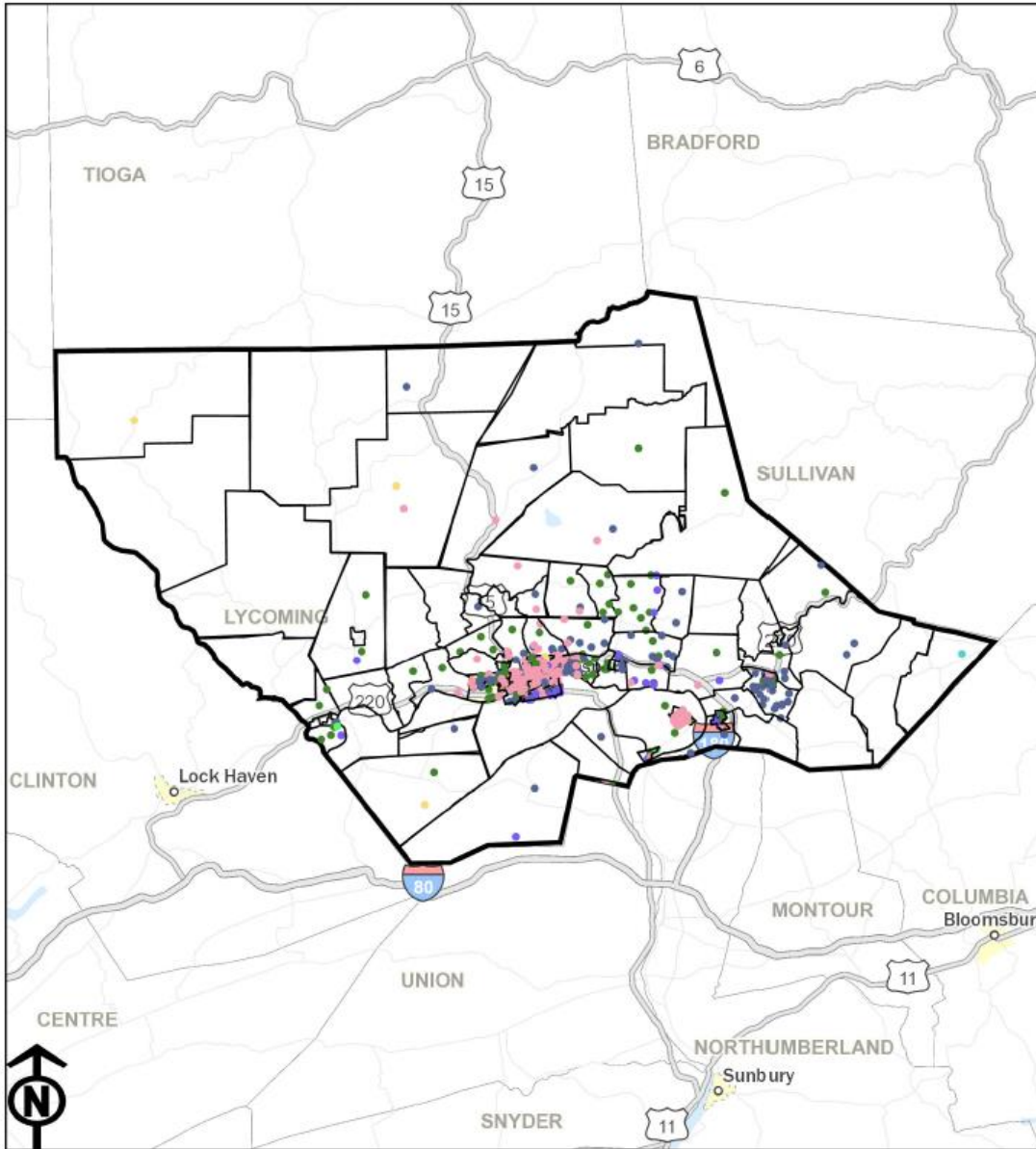

### Lycoming County Minority Populations by Block Group

**Statistics:**

County Total Population: 114,274  
 County Minority Population: 12,355  
 County Overall Minority Population Percentage: 10.8%

**Legend**

- Pennsylvania Counties
- Pennsylvania Municipalities
- Pennsylvania Census Block Groups, 2021**
- 1 Dot = 20 People
- Black or African-American, Not Hispanic or Latino
- American Indian or Alaskan Native, Not Hispanic or Latino
- Asian, Not Hispanic or Latino
- Native Hawaiian or Pacific Islander, Not Hispanic or Latino
- Other Race, Not Hispanic or Latino
- Two or more Races, Not Hispanic or Latino
- Hispanic or Latino

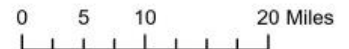

Source: US Census Bureau, 2017-2021 American Community Survey 5-Year Estimates

Map prepared by Scott R. Williams, Williamsport MPO and updated for 2023 by Navarro & Wright Consulting Engineers, Inc.



*Concentrations of Minority Population of Lycoming County*

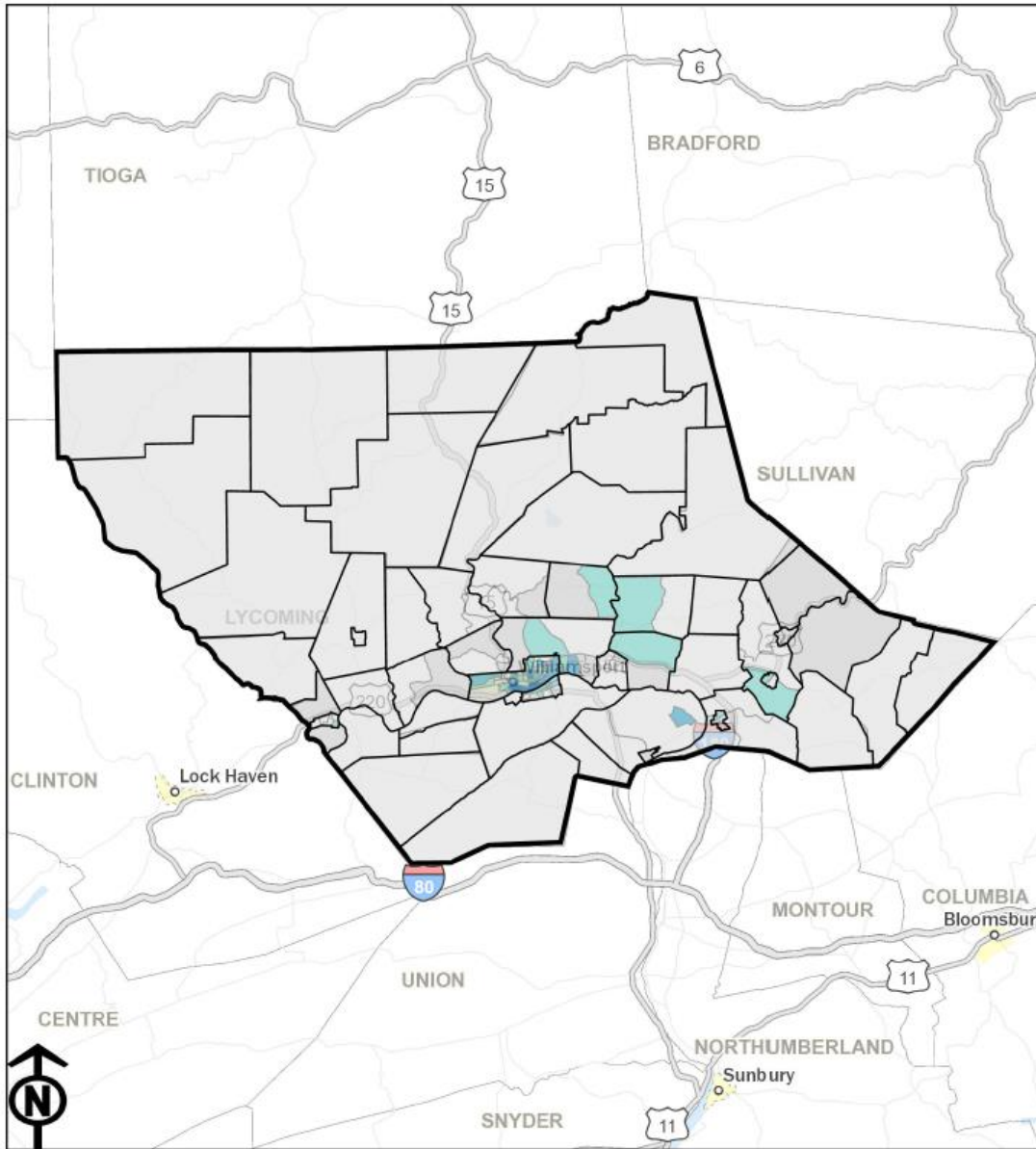

**Lycoming County Concentrations of Minority Population by Block Group**

**Statistics:**

County Total Population: 114,274  
 County Minority Population: 12,355  
 County Overall Minority Population Percentage: 10.8%

**Legend**

- Pennsylvania Counties
- Pennsylvania Municipalities
- Pennsylvania Census Block Groups, 2021**
- County Minority Population Interval for Block Group**
- Less than or equal to half the County Minority Population Percentage
- Greater than half and less than or equal to the County Minority Population Percentage
- Greater than the County Minority Population Percentage and less than or equal to twice the County Minority Population Percentage
- Greater than twice and less than or equal to four times the County Minority Population Percentage
- Greater than four times the County Minority Population Percentage

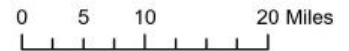

Source: US Census Bureau, 2017-2021 American Community Survey 5-Year Estimates

Map prepared by Scott R. Williams, Williamsport MPO and updated for 2023 by Navarro & Wright Consulting Engineers, Inc.

It should be noted that the minority population in Lycoming County are not evenly distributed. As the Lycoming County Concentrations Minority Population map shows the largest distribution of minority populations is in the City of Williamsport, Loyalsock Township, Old Lycoming Township, and Montoursville Borough.

*Low income population of Lycoming County*

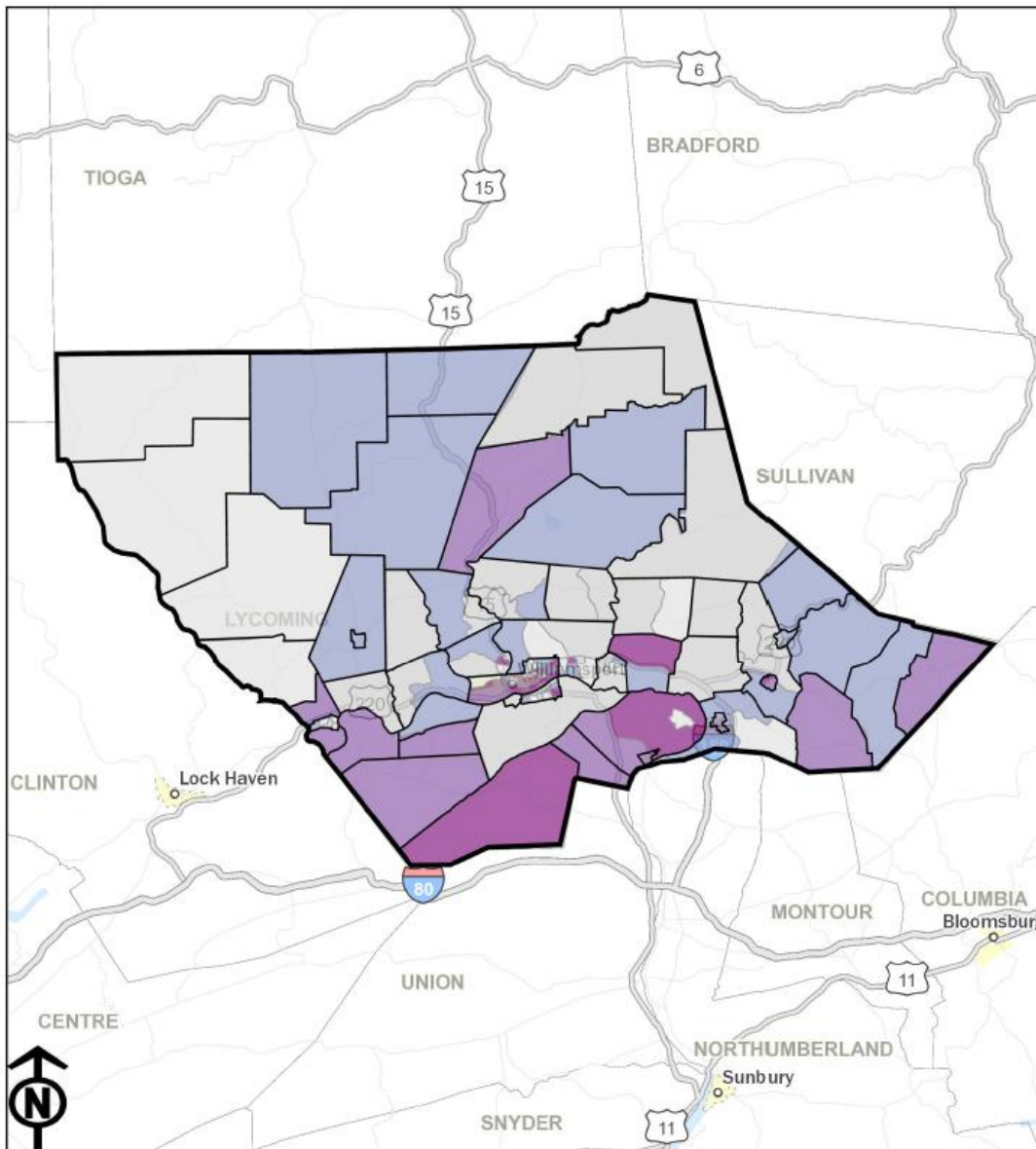

**Lycoming County Low Income Population Count by Block Group**

Statistics:

County Total Population: 114,274

County Low Income Population: 13,259

County Overall Low Income Population Percentage: 11.6%

**Legend**

- Pennsylvania Counties
- Pennsylvania Municipalities
- Pennsylvania Census Block Groups, 2021
- Low Income Population
- 0 - 27
- 28 - 67
- 68 - 122
- 123 - 230
- 231 - 2380

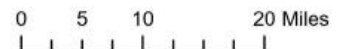

Source: US Census Bureau, 2017-2021 American Community Survey 5-Year Estimates

Map prepared by Scott R. Williams, Williamsport MPO and updated for 2023 by Navarro & Wright Consulting Engineers, Inc.

*Concentrations of Low-Income Population of Lycoming County*

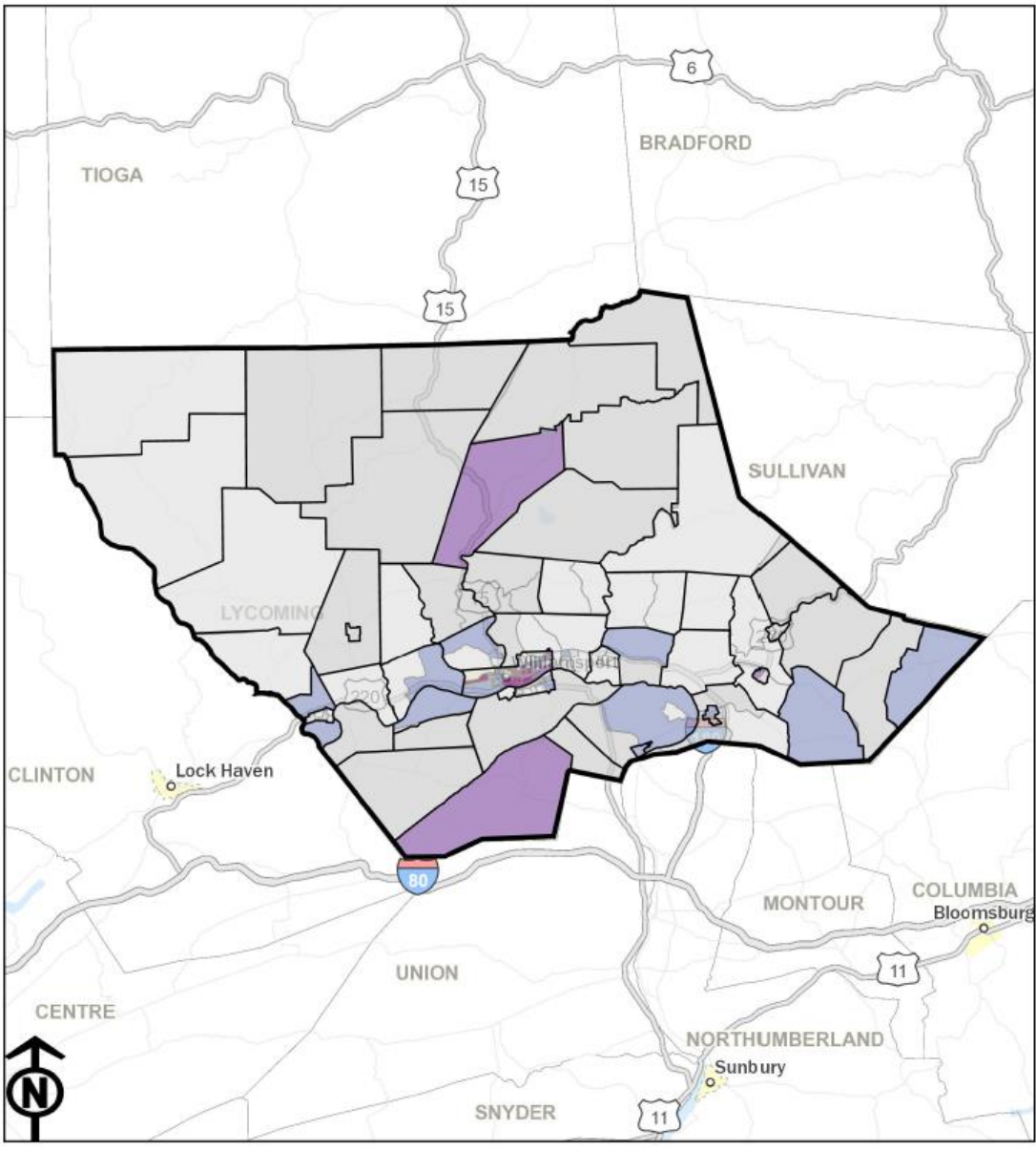

### Lycoming County Concentrations of Low Income Population by Block Group

**Statistics:**  
 County Total Population: 114,274  
 County Low Income Population: 13,259  
 County Overall Low Income Population Percentage: 11.6%

**Legend**

- Pennsylvania Counties
- Pennsylvania Municipalities

Pennsylvania Census Block Groups, 2021

Ratio of Low Income Block Group Percentage to County Low Income Percentage

- Less than or equal to half the County Low Income Population Percentage
- Greater than half and less than or equal to the County Low Income Population Percentage
- Greater than the County Low Income Population Percentage and less than or equal to twice the County Low Income Population Percentage
- Greater than twice and less than or equal to four times the County Low Income Population Percentage
- Greater than four times the County Low Income Population Percentage

0 5 10 20 Miles

Source: US Census Bureau, 2017-2021 American Community Survey 5-Year Estimates

Map prepared by Scott R. Williams, Williamsport MPO and updated for 2023 by Navarro & Wright Consulting Engineers, Inc.



*Lycoming County Minority Population and Crashes*

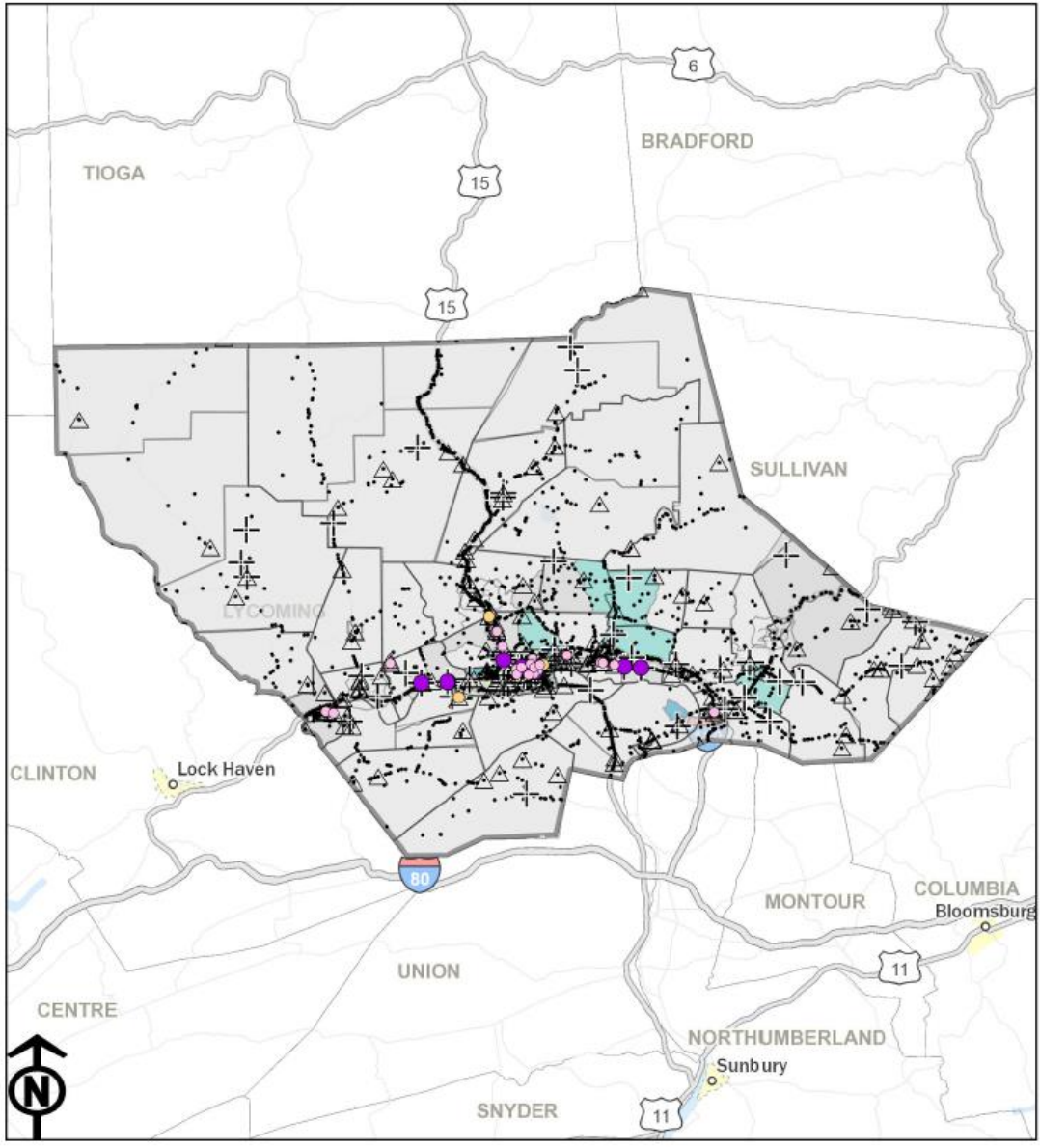

**Lycoming County Concentrations of Minority Population by Block Group and Crashes**

- Legend**
- Pedestrian Suspected Serious Injuries, 2017-2021
  - Pedestrian Fatalities, 2017-2021
  - Bicycle Suspected Serious Injuries, 2017-2021
  - Bicycle Fatalities, 2017-2021
  - △ All Suspected Serious Injuries, 2017-2021
  - ⊕ All Fatalities, 2017-2021
  - All Reportable Crashes, 2017-2021
  - Pennsylvania Counties
  - Pennsylvania Municipalities
- Pennsylvania Census Block Groups, 2021**
- County Minority Population Interval for Block Group
- Less than or equal to half the County Minority Population Percentage
  - Greater than half and less than or equal to the County Minority Population Percentage
  - Greater than the County Minority Population Percentage and less than or equal to twice the County Minority Population Percentage
  - Greater than twice and less than or equal to four times the County Minority Population Percentage
  - Greater than four times the County Minority Population Percentage

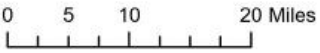

Source: US Census Bureau, 2017-2021 American Community Survey 5-Year Estimates  
 Map prepared by Scott R. Williams, Williamsport MPO and updated for 2023 by Navarro & Wright Consulting Engineers, Inc.

*Lycoming County Minority Population and Bridges*

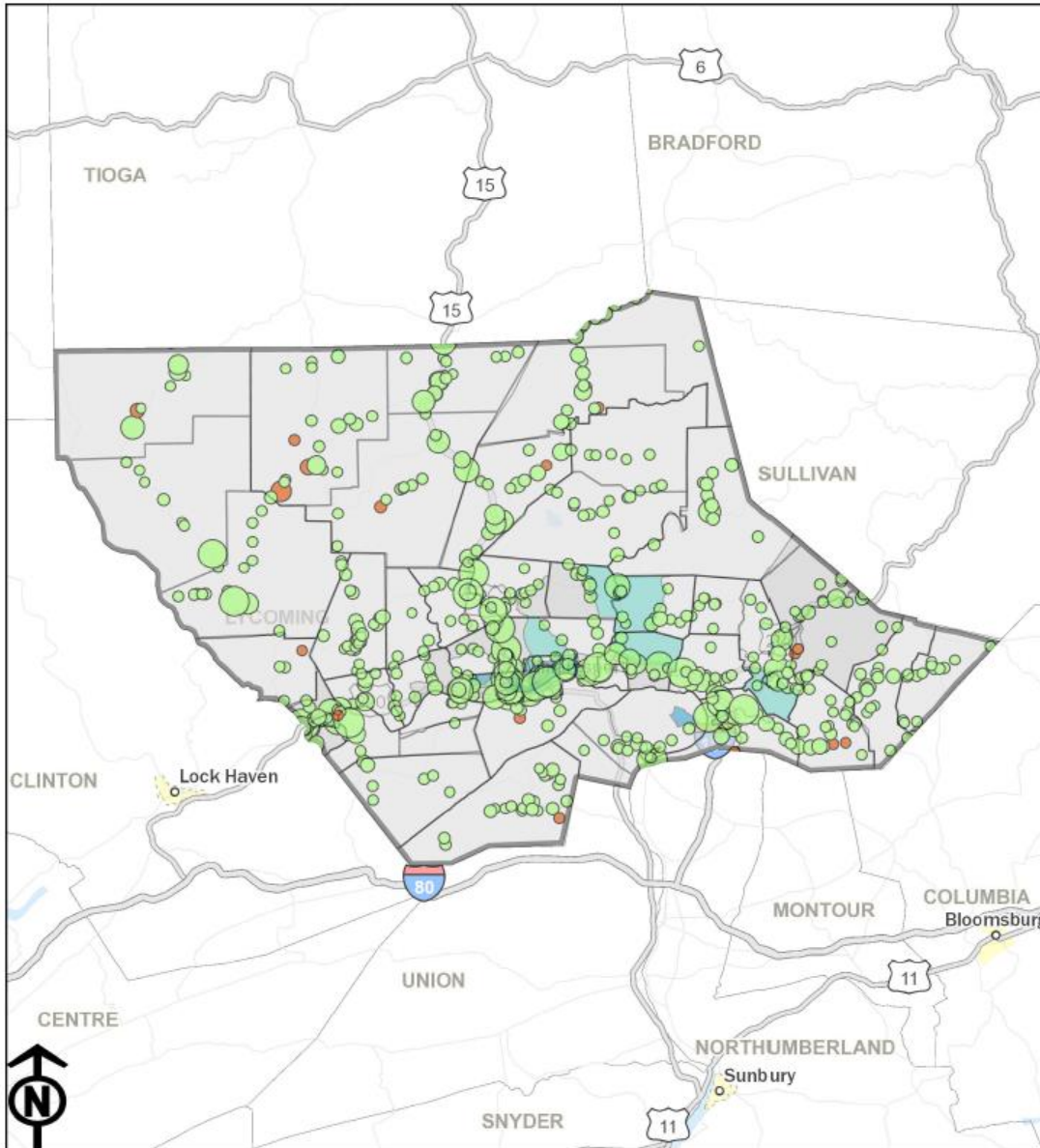

### Lycoming County Concentrations of Minority Population by Block Group and Bridges

**Legend**

- Pennsylvania Counties
- Pennsylvania Municipalities
- Pennsylvania Census Block Groups, 2021**
- County Minority Population Interval for Block Group**
- Less than or equal to half the County Minority Population Percentage
- Greater than half and less than or equal to the County Minority Population Percentage
- Greater than the County Minority Population Percentage and less than or equal to twice the County Minority Population Percentage
- Greater than twice and less than or equal to four times the County Minority Population Percentage
- Greater than four times the County Minority Population Percentage
- State and Local Bridges**
- Bridge Condition**
- Poor Condition or Worse
- Fair Condition or Better
- Deck Area (Square Feet)**
- 0
- 5,333.33
- 10,666.7
- 16,000

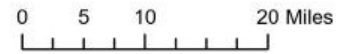

Source: US Census Bureau, 2017-2021 American Community Survey 5-Year Estimates

Map prepared by Scott R. Williams, Williamsport MPO and updated for 2023 by Navarro & Wright Consulting Engineers, Inc.

*Lycoming County Minority Population and Federal Aid Road Segments*

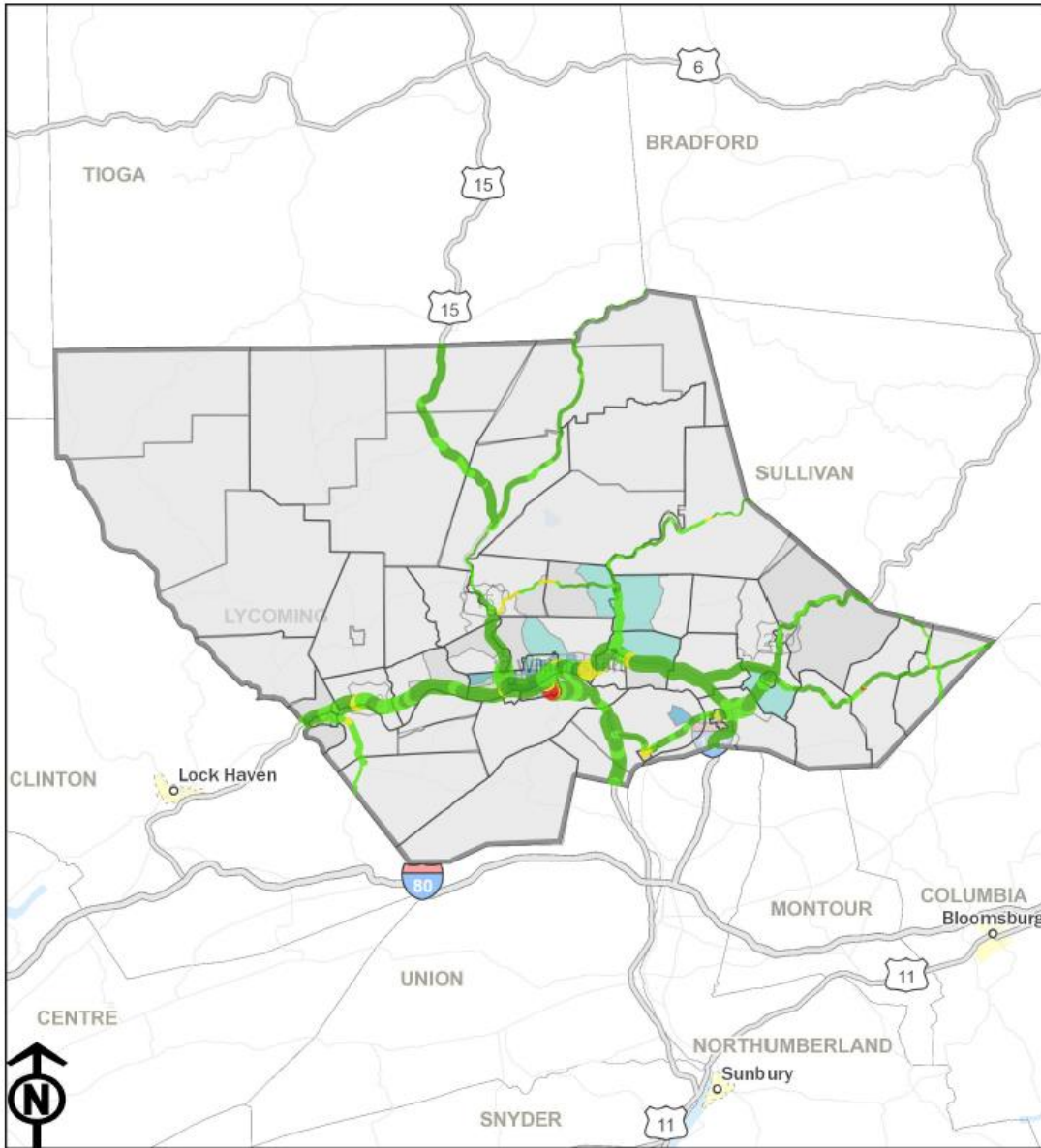

### Lycoming County Concentrations of Minority Population by Block Group and Federal Aid Road Segments

- Legend**
- Federal Aid Road Segments (PennDOT RMS)  
Pavement Condition (IRI rating)
- EXCELLENT
  - GOOD
  - FAIR
  - POOR
  - OTHER
- Traffic Volume (Current AADT)
- 318
  - 5,212
  - 10,106
  - 15,000
- Pennsylvania Counties  
 Pennsylvania Municipalities
- Pennsylvania Census Block Groups, 2021  
County Minority Population Interval for Block Group
- Less than or equal to half the County Minority Population Percentage
  - Greater than half and less than or equal to the County Minority Population Percentage
  - Greater than the County Minority Population Percentage and less than or equal to twice the County Minority Population Percentage
  - Greater than twice and less than or equal to four times the County Minority Population Percentage
  - Greater than four times the County Minority Population Percentage

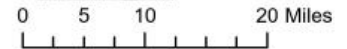

Source: US Census Bureau, 2017-2021 American Community Survey 5-Year Estimates

Map prepared by Scott R. Williams, Williamsport MPO and updated for 2023 by Navarro & Wright Consulting Engineers, Inc.



## Low Income Population Disparate Effects Analysis

The purpose of this analysis is to discover if any historic patterns of disinvestment have occurred in Lycoming County with respect to traffic safety, bridge condition, pavement condition, and transit availability relating to low income populations. There is no apparent link between bridge condition and pavement condition and low income population. There is a slight correlation between transit availability and low income populations reflecting a positive emphasis towards more transit availability in areas with larger low income populations.

### *Lycoming County Low Income Population and Crashes*

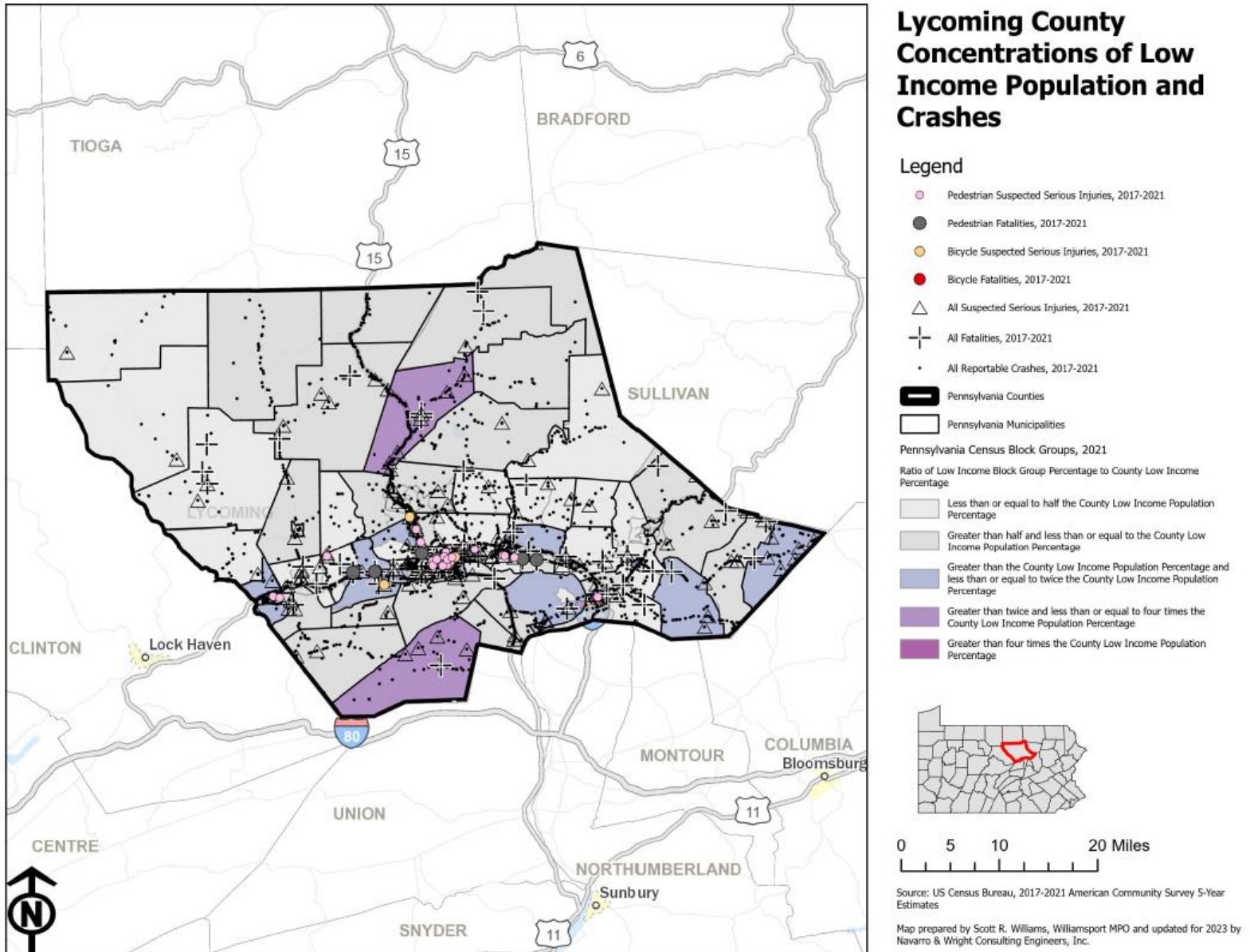

*Lycoming County Low Income Population and Bridges*

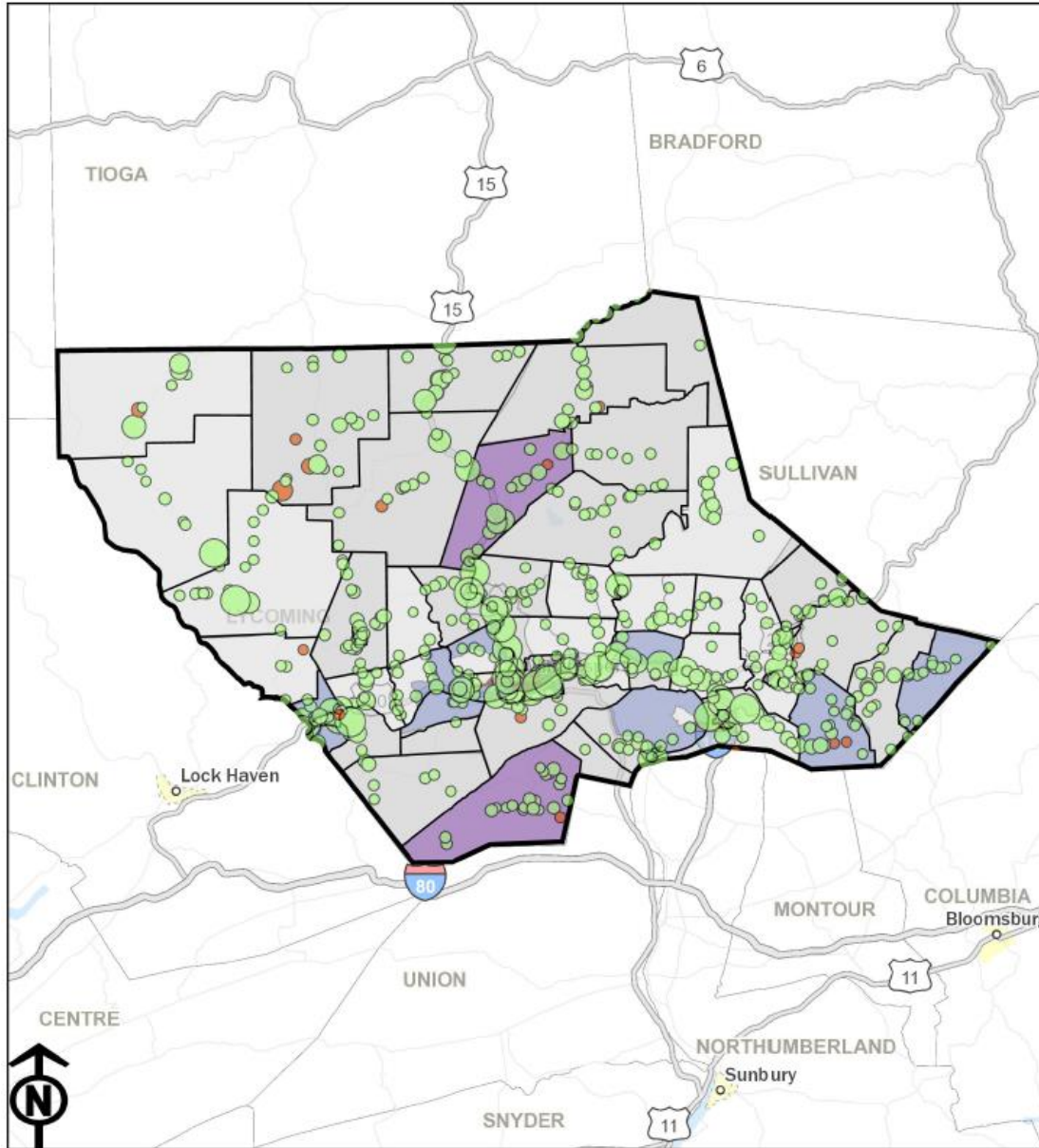

### Lycoming County Concentrations of Low Income Population and Bridges

**Legend**

- Pennsylvania Counties
  - Pennsylvania Municipalities
- Pennsylvania Census Block Groups, 2021
- Ratio of Low Income Block Group Percentage to County Low Income Percentage
- Less than or equal to half the County Low Income Population Percentage
  - Greater than half and less than or equal to the County Low Income Population Percentage
  - Greater than the County Low Income Population Percentage and less than or equal to twice the County Low Income Population Percentage
  - Greater than twice and less than or equal to four times the County Low Income Population Percentage
  - Greater than four times the County Low Income Population Percentage
- State and Local Bridges
- Bridge Condition
- Poor Condition or Worse
  - Fair Condition or Better
- Deck Area (Square Feet)
- 0
  - 5,333.33
  - 10,666.7
  - 16,000
- 
- 0 5 10 20 Miles
- Source: US Census Bureau, 2017-2021 American Community Survey 5-Year Estimates
- Map prepared by Scott R. Williams, Williamsport MPO and updated for 2023 by Navarro & Wright Consulting Engineers, Inc.

*Lycoming County Low Income Population and Federal Aid Road Segments*

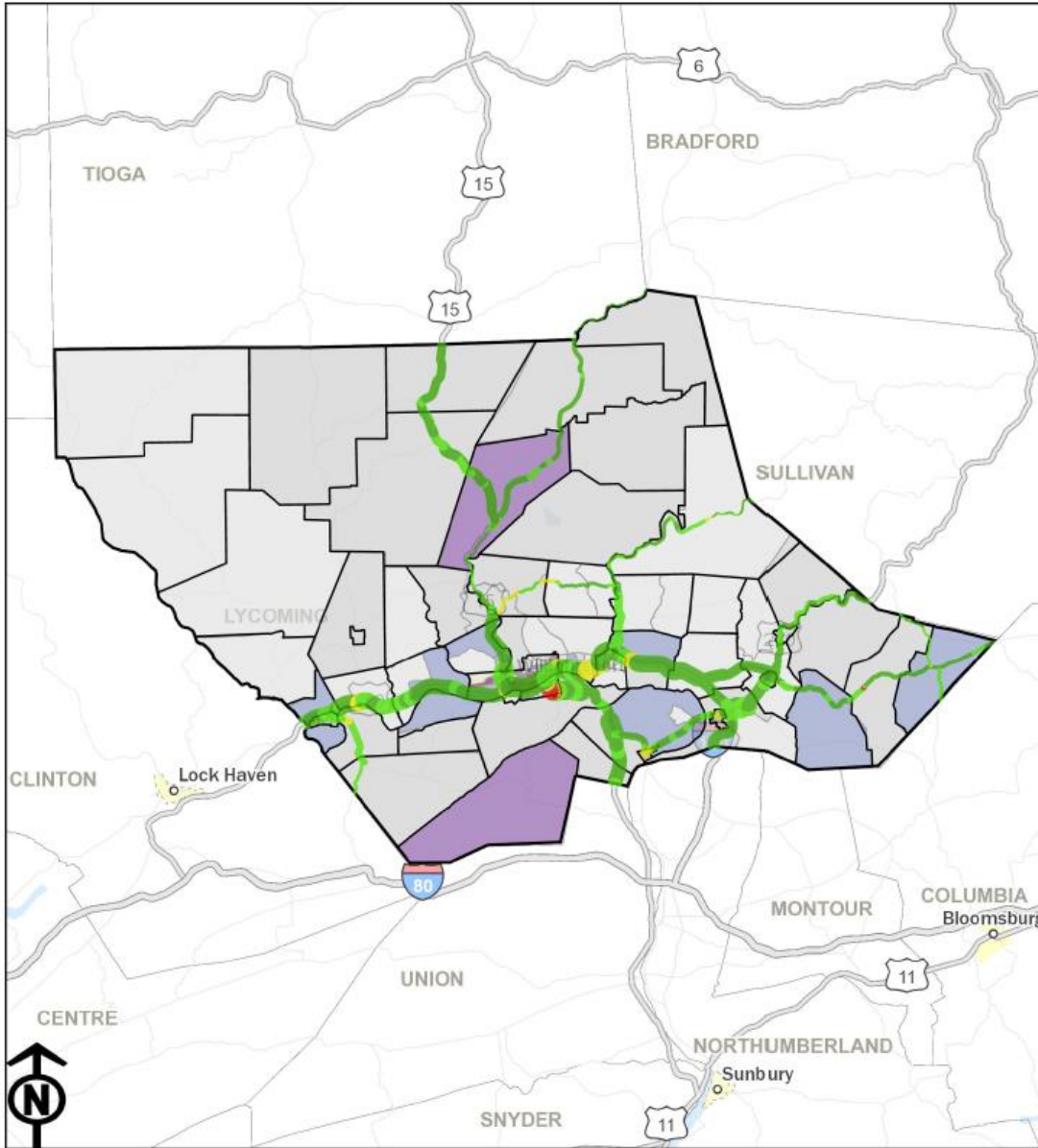

### Lycoming County Concentrations of Low Income Population and Federal Aid Road Segments

**Legend**

Federal Aid Road Segments (PennDOT RMS)  
Pavement Condition (IRI rating)

- EXCELLENT
- GOOD
- FAIR
- POOR
- OTHER

Traffic Volume (Current AADT)

- 318
- 5,212
- 10,106
- 15,000

■ Pennsylvania Counties

□ Pennsylvania Municipalities

Pennsylvania Census Block Groups, 2021

- Ratio of Low Income Block Group Percentage to County Low Income Percentage
- Less than or equal to half the County Low Income Population Percentage
  - Greater than half and less than or equal to the County Low Income Population Percentage
  - Greater than the County Low Income Population Percentage and less than or equal to twice the County Low Income Population Percentage
  - Greater than twice and less than or equal to four times the County Low Income Population Percentage
  - Greater than four times the County Low Income Population Percentage

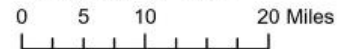

Source: US Census Bureau, 2017-2021 American Community Survey 5-Year Estimates









Map prepared by Scott R. Williams, Williamsport MPO and updated for 2023 by Navarro & Wright Consulting Engineers, Inc.



*Lycoming County Low Wage Jobs to Low Wage Workers Ratio*

**Lycoming County Block Group Low Wage Jobs to Low Wage Workers Ratios**

**Legend**

-  Counties
-  Municipalities
- Pennsylvania Census Block Groups**
- Low Wage Jobs to Low Wage Workers Ratio**
-  0.00 - 0.49 (n=67)
-  0.50 - 0.99 (n=23)
-  1.00 - 1.99 (n=17)
-  2.00 - 4.99 (n=6)
-  5.00 - 9.99 (n=4)
-  10.00 - 99.99 (n=1)
-  100.00 - 1262.00 (n=0)

0 5 10 20 Miles



Source: United States Census Bureau, Longitudinal Employer-Household Dynamics (LEHD), LEHD Origin-Destination Employment Statistics (LODES) 8  
 Map prepared for 2023 by Navarro & Wright Consulting Engineers, Inc.

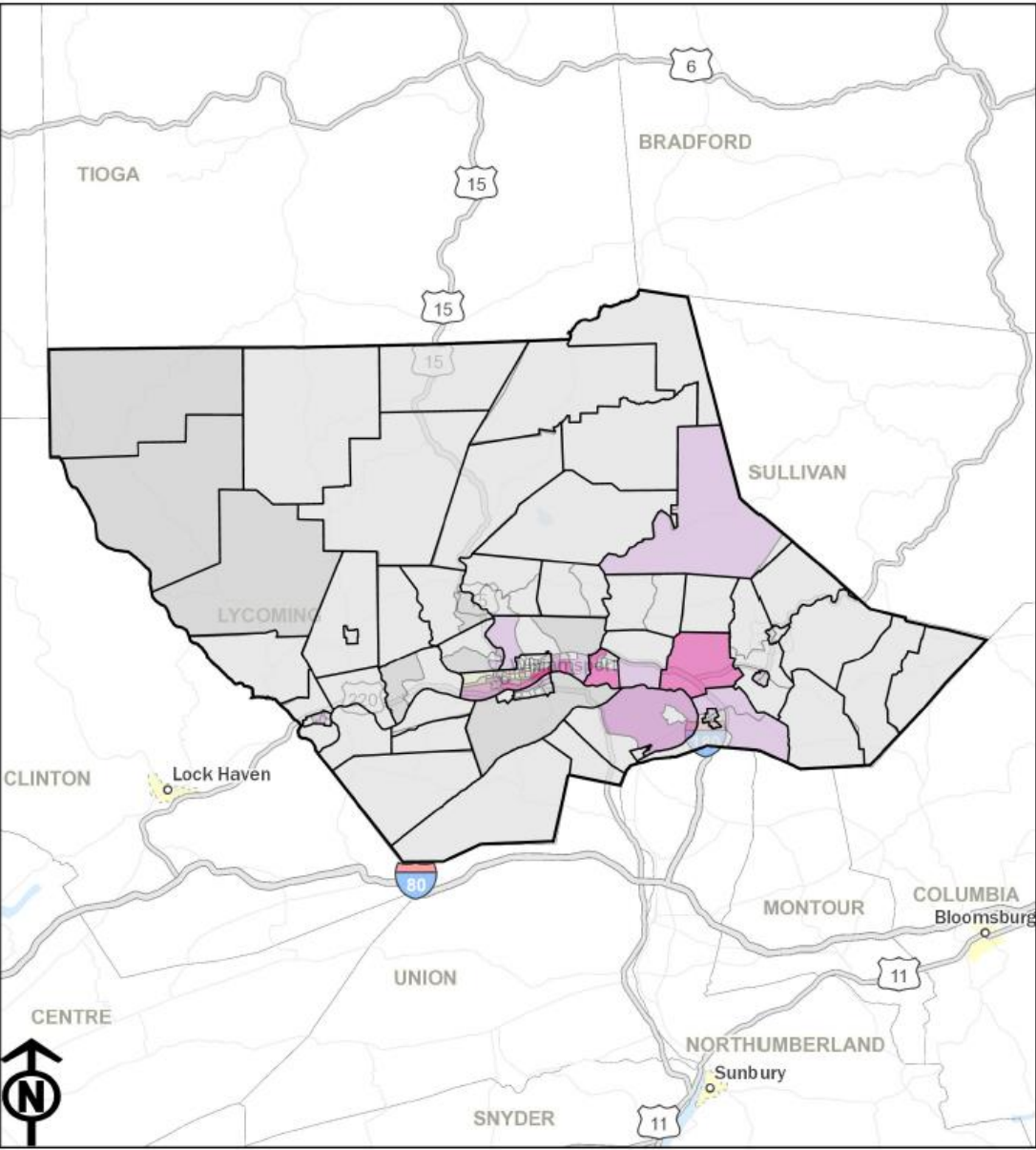

**Performance Based Planning and Programming (PBPP)**

PennDOT, in cooperation with the MPOs/RPOs, has developed written provisions for how they will cooperatively develop, and share information related to the key elements of the PBPP process including the selection and reporting of performance targets. These PBPP written provisions are provided in [Appendix N Pennsylvania’s 2025 Transportation Program General Guidance](#). In addition, PennDOT has updated their Financial Guidance to be consistent with the PBPP provisions. The Financial Guidance provides the near-term revenues that support the STIP and is provided in [Appendix N Pennsylvania’s 2025 Transportation Program General Guidance](#).

## Transportation Performance Management, PennDOT Policy

The Bipartisan Infrastructure Law (BIL) continues the requirements established in Moving Ahead for Progress in the 21st Century Act (MAP-21) and the Fixing America's Surface Transportation (FAST) Act for performance management. These requirements aim to promote the most efficient investment of Federal transportation funds. Performance-based planning ensures that the Pennsylvania Department of Transportation (PennDOT) and the Metropolitan Planning Organizations (MPOs) collectively invest Federal transportation funds efficiently towards achieving national goals. In Pennsylvania, the Rural Planning Organizations (RPOs) follow the same requirements as MPOs.

Transportation Performance Management (TPM) is a strategic approach that uses data to make investment and policy decisions to achieve national performance goals. [23 USC 150\(b\)](#) outlines the national performance goal areas for the Federal-aid program. This statute requires the Federal Highway Administration (FHWA) to establish specific performance measures for the system that address these national goal areas. The regulations for the national performance management measures are found in [23 CFR 490](#).

National Goal Areas	
<b>Safety</b>	<ul style="list-style-type: none"> <li>To achieve a significant reduction in traffic fatalities and serious injuries on all public roads.</li> </ul>
<b>Infrastructure Condition</b>	<ul style="list-style-type: none"> <li>To maintain the highway infrastructure asset system in a state of good repair</li> </ul>
<b>Congestion Reduction</b>	<ul style="list-style-type: none"> <li>To achieve a significant reduction in congestion on the National Highway System</li> </ul>
<b>System Reliability</b>	<ul style="list-style-type: none"> <li>To improve the efficiency of the surface transportation system</li> </ul>
<b>Freight Movement and Economic Vitality</b>	<ul style="list-style-type: none"> <li>To improve the national freight network, strengthen the ability of rural communities to access national and international trade markets, and support regional economic development.</li> </ul>
<b>Environmental Sustainability</b>	<ul style="list-style-type: none"> <li>To enhance the performance of the transportation system while protecting and enhancing the natural environment</li> </ul>
<b>Reduced Project Delivery Delays</b>	<ul style="list-style-type: none"> <li>To reduce project costs, promote jobs and the economy, and expedite the movement of people and goods by accelerating project completion through eliminating delays in the project development and delivery process, including reducing regulatory burdens and improving agencies' work practices</li> </ul>

## Performance Based Planning and Programming

Pennsylvania continues to follow a Performance Based Planning and Programming (PBPP) process, with a focus on collaboration between PennDOT, FHWA, and MPOs/RPOs at the county and regional levels. These activities are carried out as part of a cooperative, continuing, and comprehensive (3C) planning process which guides the development of many PBPP documents, including:

- Statewide and Regional Long-Range Transportation Plans (L RTPs)
- Twelve-Year Transportation Program (TYP)
- State Transportation Improvement Program (STIP)
- Regional Transportation Improvement Programs (TIPs)
- Transportation Asset Management Plan (TAMP)
- Transit Asset Management (TAM) Plans
- Public Transportation Agency Safety Plans (PTASP)



- Pennsylvania Strategic Highway Safety Plan (SHSP)
- Comprehensive Freight Movement Plan (CFMP)
- Congestion Mitigation and Air Quality (CMAQ) Performance Plan(s)
- Congestion Management Process (CMP)
- Regional Operations Plans (ROPs)

The above documents in combination with data resources including PennDOT's bridge and pavement management systems, crash databases, historical travel time archives, and the CMAQ public access system provide the resources to monitor federal performance measures and evaluate needs across the state. Based on these resources, PennDOT and MPOs/RPOs have worked together to (1) create data driven procedures that are based on principles of asset management, safety improvement, congestion reduction, and improved air quality, (2) make investment decisions based on these processes, and (3) work to set targets that are predicted to be achieved from the programmed projects. Aligning goals and performance objectives across national (FHWA), state (PennDOT) and regions (MPOs/RPOs) provide a common framework for decision-making.



PennDOT, in cooperation with the MPOs/RPOs, has developed written provisions for how they will cooperatively develop, and share information related to the key elements of the PBPP process including the selection and reporting of performance targets. These PBPP written provisions are provided in [Appendix N Pennsylvania's 2025 Transportation Program General Guidance](#). In addition, PennDOT has updated their Financial Guidance to be consistent with the PBPP provisions. The Financial Guidance provides the near term revenues that support the STIP and is provided in [Appendix N Pennsylvania's 2025 Transportation Program General Guidance](#).

### Evaluating 2025-2028 STIP Performance

The Federal Fiscal Year (FFY) 2025-2028 State Transportation Improvement Program (STIP) supports the goal areas established in PennDOT's current long-range transportation plan ([Pennsylvania 2045](#)). These include safety, mobility, equity, resilience, performance and resources. The goals are aligned with the national goal areas and federal performance measures and guide PennDOT in addressing transportation priorities.

The following sections provide an overview of the federal performance measures and how the current project selection process for the FY2025-2028 STIP supports meeting future targets. Over the 4-year STIP, nearly 85% of the total funding is associated with highway and bridge reconstruction, preservation, and restoration projects. However, these projects are also anticipated to provide significant improvements to highway safety and traffic reliability for both passenger and freight travel. Through the federal performance measures, PennDOT will continue to track performance outcomes and program impacts on meeting the transportation goals and targets. Decision support tools including transportation data and project-level prioritization methods will be continually developed and enhanced to meet PennDOT and MPO/RPO needs. Dashboards and other reporting tools will be maintained to track and communicate performance to the public and decision-makers.



### Safety Performance Measures (PM1)

Background		
<p>The FHWA rules for the <i>National Performance Management Measures: Highway Safety Improvement Program</i> (Safety PM) and <i>Highway Safety Improvement Program</i> (HSIP) (<a href="#">81 FR 13881</a> and <a href="#">81 FR 13722</a>) became effective on April 14, 2016. These rules established five safety performance measures (commonly known as PM1). The current regulations are found at <a href="#">23 CFR 490 Subpart B</a> and <a href="#">23 CFR 924</a>. Targets for the safety measures are established on an annual basis.</p>		
Data Source		
<p>Data for the fatality-related measures are taken from the Fatality Analysis Reporting System (FARS) and data for the serious injury-related measures are taken from the State motor vehicle crash database. The Vehicle Miles of Travel (VMT) are derived from the Highway Performance Monitoring System (HPMS).</p>		
2024 Safety Measures and Targets (Statewide)		
Measure	Baseline (2018-2022)	Target (2020-2024)
Number of fatalities	1,157.4	<b>1,164.1</b>
Rate of fatalities per 100 million VMT	1.182	<b>1.219</b>
Number of serious injuries	4682.4	<b>4,721.0</b>
Rate of serious injuries per 100 million VMT	4.783	<b>4.939</b>
Number of non-motorized fatalities & serious injuries	804.6	<b>817.6</b>
Methods for Developing Targets		
<p>An analysis of Pennsylvania’s historic safety trends was utilized as the basis for PennDOT and MPO/RPO coordination on the State’s safety targets. The targets listed above are based on the five-year average value for each measure from 2020-2024. The 2023 and 2024 values are projected from the actual 2022 values. A determination of having met or made significant progress toward meeting the 2022 safety targets will be issued by the FHWA in April 2024.</p>		

### Progress Towards Target Achievement and Reporting

PennDOT and the MPOs/RPOs continue efforts to ensure the STIP, regional TIPs, and L RTPs are developed and managed to support progress toward the achievement of the statewide safety targets.

At this time, only the Delaware Valley Regional Planning Commission (DVRPC) has elected to establish their own regional safety targets. All other MPOs/RPOs have adopted the statewide targets.

PennDOT’s [Strategic Highway Safety Plan \(SHSP\)](#) serves as a blueprint to reduce fatalities and serious injuries on Pennsylvania roadways and targets 18 Safety Focus Areas (SFAs) that have the most influence on improving highway safety throughout the state. Within the SHSP, PennDOT identifies 3 key emphasis areas to improve safety – impaired driving, lane departure crashes, and pedestrian safety.

2022 SHSP Safety Focus Areas			
Lane Departure Crashes	Speed & Aggressive Driving	Seat Belt Usage	Impaired Driving
Intersection Safety	Mature Driver Safety	Local Road Safety	Motorcycle Safety
Pedestrian Safety	Bicycle Safety	Commercial Vehicle Safety	Young & Inexperienced Drivers
Distracted Driving	Traffic Records Data	Work Zone Safety	Transportation Systems Management & Operations
Emergency Medical Services	Vehicle-Train Crashes		

Pursuant to [23 CFR 490.211\(c\)\(2\)](#), a State Department of Transportation (DOT) has met or made significant progress toward meeting its safety performance targets when at least 4 of the 5 safety performance targets established under [23 CFR 490.209\(a\)](#) have been met or the actual outcome is better than the baseline performance for the year prior to the establishment of the target.

For Pennsylvania’s 2021 targets, the FHWA determined in April 2023 that Pennsylvania did not meet the statewide targets and is subject to the provisions of [23 U.S.C. 148\(i\)](#). This requires the Department to submit an implementation plan that identifies gaps, develops strategies, action steps and best practices, and includes a financial and performance review of all HSIP funded projects. In addition, the Department is required to obligate in Federal Fiscal Year (FFY) 2024 an amount equal to the FFY 2020 HSIP apportionment.

The FHWA has established certain special rules for HSIP under [23 U.S.C. 148\(g\)](#). Among them is the Vulnerable Road User Safety special rule created by IJA-BIL [23 U.S.C. 148\(g\)\(3\)](#). This new special rule provides that the total annual fatalities of vulnerable road users in a state represents not less than 15% of the total annual crash fatalities in the state. [Additional guidance](#) on the Vulnerable Road Users Safety special rule was released by FHWA on February 2, 2022.

PennDOT was notified by FHWA in April 2023 that Pennsylvania triggered the Vulnerable Road Users Safety special rule. For calendar year 2021, the number of Vulnerable Road Users fatalities exceeded 15% of the total annual crash fatalities. PennDOT is therefore required to obligate in FFY 2024 not less than 15% of the amount apportioned under 23 U.S.C. 104(b)(3) for highway safety improvement projects to address the safety of vulnerable road users.

As part of the Highway Safety Improvement Program Implementation Plan, the Department identified gaps and best practices to support further reducing serious injuries and fatalities. The following opportunities were identified as ways to assist with meeting future targets: (1) appropriate project selection, (2) expanding local road safety in HSIP, (3) assessing programs that support non-motorized safety, (4) expanding use of systemic safety projects, (5) improved project tracking for evaluation purposes and (6) project prioritization for greater effectiveness.

PennDOT continues to provide feedback on statewide and MPO/RPO-specific progress towards target achievement. The progress helps regional MPOs/RPOs understand the impacts of their past safety investments and can guide future planning goals and strategy assessments.

### Evaluation of STIP for Target-Achievement

The following will ensure that planned projects in the STIP will help to achieve a significant reduction of traffic fatalities and serious injuries on all public roads:

- PennDOT receives federal funding for its Highway Safety Improvement Program (HSIP). The 2025-2028 STIP includes \$534 million of HSIP funding. The Department distributes over 60% of this funding to its regions based on fatalities, serious injuries, and reportable crashes. In addition, a portion of the HSIP funding is reserved for various statewide safety initiatives. A complete listing of the HSIP projects is included in [Appendix D WATS 2025-2028 Highway and Bridge Projects](#).
- All projects utilizing HSIP funds are evaluated based on a Benefit/Cost (B/C) analysis, Highway Safety Manual (HSM) analysis, fatal and injury crashes, application of systemic improvements, improvements on high-risk rural roads, and deliverability. A data-driven safety analysis is generated through an HSM analysis is required as part of PennDOT's HSIP application process. Performing this analysis early in the planning process for all projects will help ensure projects selected for inclusion in the STIP will support the fatality and serious injury reductions goals established under PM1.
- The process for selecting safety projects for inclusion in the STIP begins with the Network Screening Evaluation that the Department has performed on a statewide basis. Selecting locations with an excess crash frequency greater than zero from this network screening is key to identifying locations with a high potential to improve safety. This evaluation has been mapped and is included in PennDOT's OneMap to ease use by PennDOT's partners. At the current time, this is not all inclusive for every road in Pennsylvania. Locations not currently evaluated may be considered by performing the same type of excess crash frequency evaluation the Department utilizes. Once this analysis has been performed, the data is used by the Engineering Districts and planning partners to assist MPO/RPO's in evaluating different factors to address the safety concern
- PennDOT continues to improve on the methods to perceive, define and analyze safety. This includes integration of Regionalized Safety Performance Functions (SPFs) that have been used to support network screening of over 20,000 locations.<sup>1</sup>
- PennDOT continues to identify new strategies to improve safety performance. PennDOT is actively participating in FHWA's Every Day Counts round 5 (EDC-5) to identify opportunities to improve pedestrian safety as well as reduce rural roadway departures. These new strategies are to be incorporated into future updates to the SHSP.
- Safety continues to be a project prioritization criterion used for selecting other STIP highway and bridge restoration or reconstruction projects. Many restoration or reconstruction projects also provide important safety benefits.
- PennDOT continues to evaluate procedures to help in assessing how the STIP supports the achievement of the safety targets. As HSIP projects progress to the engineering and design phases, Highway Safety Manual (HSM) predictive analyses are completed for the project in accordance with PennDOT Publication 638. The HSM methods are the best available state of

<sup>1</sup> For more information on SPFs: <https://www.penndot.gov/ProjectAndPrograms/Planning/Research-And-Implementation/Pages/activeProjects/Safety-Performance-Functions.aspx>

practice in safety analysis and provides quantitative ways to measure and make safety decisions related to safety performance. PennDOT will continue to identify ways to expand the application of HSM analyses to support more detailed assessments of how the STIP is supporting achievement of the safety targets.

### Pavement/Bridge Performance Measures (PM2)

<b>Background</b>			
The FHWA rule for the National Performance Management Measures; Assessing Pavement and Bridge Condition for the National Highway Performance Program ( <a href="#">82 FR 5886</a> ) became effective on February 17, 2017. This rule established six measures related to the condition of the infrastructure on the National Highway System (NHS). The measures are commonly known as PM2. The current regulations are found at <a href="#">23 CFR 490 Subpart C and Subpart D</a> . Targets are established for these measures as part of a four-year performance period. This STIP includes projects that will impact future performance periods based on when projects are constructed or completed.			
<b>Data Source</b>			
Data for the pavement and bridge measures are based on information maintained in PennDOT’s Roadway Management System (RMS) and Bridge Management System (BMS). The VMT are derived from the Highway Performance Monitoring System (HPMS).			
<b>2022-2025 Pavement Performance Measure Targets (Statewide) – Due October 1<sup>st</sup> 2022</b>			
<b>Measure</b>	<b>Baseline 2021</b>	<b>2-year Target 2023</b>	<b>4-year Target 2025</b>
% of Interstate pavements in Good condition	68.8%	69.0%	65.0%
% of Interstate pavements in Poor condition	0.4%	2.0%	2.0%
% of non-Interstate NHS pavements in Good condition	37.2%	31.0%	29.0%
% of non-Interstate NHS pavements in Poor condition	1.5%	6.0%	6.5%
<b>Bridge Performance Measure Targets (Statewide)</b>			
<b>Measure</b>	<b>Baseline 2021</b>	<b>2-year Target 2023</b>	<b>4-year Target 2025</b>
% of NHS bridges by deck area in Good condition	27.5%	28.0%	28.0%
% of NHS bridges by deck area in Poor condition	4.4%	7.5%	7.5%
<b>Methods for Developing Targets</b>			
Pennsylvania’s pavement and bridge targets were established in late 2022 through extensive coordination with a Transportation Asset Management Plan (TAMP) steering committee and workshops with MPOs/RPOs and FHWA’s Pennsylvania Division. The targets are consistent with PennDOT’s asset management objectives of maintaining the system at the desired state of good repair, managing to lowest life cycle costs (LLCC), and achieving national and state transportation goals. <sup>2</sup> Targets were calculated based on general system degradation (deterioration curves) offset by improvements expected from delivery of the projects in the STIP along with planned state funded maintenance projects.			

### Progress Towards Target Achievement and Reporting

Improving Pennsylvania’s pavement and bridges is a critical part of the strategic investment strategy for Pennsylvania’s transportation network at the State and Federal level. Improving the condition and performance of transportation assets is another goal area of the 2045 Statewide LRTP. With limitations on available resources, the preservation of pavement and bridge assets using sound asset management

<sup>2</sup> For more information on LLCC: <https://www.penndot.gov/ProjectAndPrograms/Asset-Management/Documents/Lowest-Life-Cycle-Cost-Infographic.pdf>

practices is critical. Asset management is a key piece of FHWA's TPM program and is a vital force behind infrastructure performance.

Within its asset management framework, it was necessary for PennDOT to transition away from a "worst-first" programming methodology to a true overall risk-based prioritization and selection of projects for its system assets based on LLCC. "Worst-first" prioritization focuses work on the poorest condition assets at the expense of rehabilitation and preventative maintenance on other assets in better condition. PennDOT's revised strategy reflects its asset management motto and guiding principle: "The right treatment at the right time." This is reflective of Federal TAMP requirements that are centered on investing limited funding resources in the right place at the right time to produce the most cost-effective life cycle performance for a given investment.

PennDOT's [TAMP](#) formally defines its framework for asset management, which is a data-driven approach coupled with a risk-based methodology. It outlines the investment strategies for infrastructure condition targets and documents asset management objectives for addressing risk, maintaining the system at the desired state of good repair, managing to LLCC, and achieving national and state transportation goals. The TAMP is developed by the PennDOT Asset Management Division (AMD) in consultation with PennDOT Executive leadership, Center for Program Development and Management (CPDM), Bureau of Planning and Research (BPR), PennDOT Districts, the Pennsylvania Turnpike Commission (PTC), the MPOs/RPOs and FHWA.

With each program update, PennDOT has made substantial advances in its asset management tools and practices. A risk-based, data-driven approach to project selection helps ensure that the right projects are prioritized, and the transportation system is managed optimally to the lowest practical life-cycle cost. PennDOT's Pavement Asset Management System (PAMS) and Bridge Asset Management System (BAMS) are the foundations for this asset management approach. These systems forecast condition and investment needs by asset class using deterioration models and treatment matrices developed for PennDOT infrastructure and based on historical data. PennDOT has developed both predictive and deterministic models that support multi-objective decision-making based on current average work costs and estimated treatment lifespans. These models allow PennDOT to predict infrastructure investment needs and future conditions under a range of scenarios.

As part of its asset management strategy, PennDOT strives to maintain as many highway and bridge assets as possible in a state of good repair. PennDOT defines its desired state of good repair as meeting the FHWA minimum condition thresholds for pavements and bridges: no more than 5 percent of NHS Interstate lane-miles shall be rated in poor condition and no more than 10 percent of total NHS bridge deck area shall be rated as poor. However, the ability to achieve these condition thresholds is funding dependent.

PennDOT uses its PAMS and BAMS systems to assist with prioritizing preservation activities to extend asset life. This methodology allows PennDOT to manage assets to the lowest practical life-cycle cost and help it to make progress toward achieving its targets for asset condition and performance.

Implementation of these improved asset management practices should be applied on all state and local networks.



## Evaluation of STIP for Target-Achievement

---

The following has helped to ensure that planned projects in the STIP will help to maintain a desired state of good repair in bridge and pavement conditions for the interstate and NHS roadways:

- Nearly 85% of PennDOT's STIP funding is directed to highway and bridge preservation, restoration, and reconstruction projects. Many of these projects are focused on our state's interstate and NHS roadways.
- Pennsylvania's investment strategy, reflected in the statewide 2025 Twelve Year Program (TYP) and 2025-2028 STIP, is the result of numerous strategic decisions on which projects to advance at what time. PennDOT continues to address the challenges of addressing local needs and priorities, while ensuring a decision framework is applied consistently across the state.
- In support of the STIP development, PennDOT and MPOs/RPOs jointly developed and approved General and Procedural Guidance and Transportation Program Financial Guidance documents.<sup>3</sup> The guidance, which is consistent with the TAMP, formalizes the process for Districts, MPOs/RPOs and other interested parties as they identify projects, perform a project technical evaluation, and reach consensus on their portion of the program.
- The Procedural Guidance also helps standardize the project prioritization process. The guidance is key to resolving issues between programming to lowest life-cycle cost, managing current infrastructure issues and risk mitigation. The resulting methodology allows data-driven, asset management-based decisions to be made with human input and insight based on field evaluations to achieve maximum performance of the available funds. The guidance document is revised for each STIP cycle as PennDOT's asset management tools and methods evolve and enhance its ability to program to lowest life cycle cost.
- PAMS and BAMS outputs are the basis for determining project programming to achieve LLCC. PennDOT Districts work with MPO/RPOs to generate the lists of recommended treatments by work type (such as highway resurfacing and bridge rehabilitation), based on LLCC and condition projections derived from PennDOT's PAMS and BAMS. PennDOT AMD provides any necessary support. For the 2025 Program Update, as PennDOT integrates PAMS and BAMS into the STIP and TYP development, AMD provides the PAMS and BAMS outputs for any District or MPO/RPO that requests them. Those areas that have the capability may produce their own outputs. PAMS and BAMS outputs define recommended treatments and forecasted conditions, but not necessarily complete project scopes and limits. These outputs serve as a guide to assist in the prioritization and selection of new projects to be considered for the program. Performance can be compared if projects are considered that do not align with PAMS and BAMS outputs.
- As part of the regional TIP development process mentioned above, the MPOs/RPOs and PennDOT Districts must document the differences between the PennDOT asset management system treatment and funding level recommendations and their selected projects as part of their TIP submissions. They must also document the coordination with the PennDOT District(s) and Central Office that occurred as part of this decision-making process. This information is used by PennDOT AMD to improve future asset management policy and procedures, sharing of information and tools, and system functionality.

---

<sup>3</sup> The 2025 Financial Guidance can be found at: <https://talkpatransportation.com/how-it-works/tip>

## System Performance Measures (PM3)

<b>Background</b>			
<p>The FHWA final rule for the <i>National Performance Management Measures; Assessing Performance of the National Highway System, Freight Movement on the Interstate System, and Congestion Mitigation and Air Quality Improvement Program</i> (82 FR 5970) became effective on May 20, 2017. This rule established six measures related to transportation performance (commonly known as PM3). The current regulations are found at <a href="#">23 CFR 490 Subparts E, F, G &amp; H</a>. Targets are established for these measures as part of a four-year performance period. This TIP includes projects that will impact future performance periods based on when projects are constructed or completed.</p>			
<b>Data Source</b>			
<p>The Regional Integrated Transportation Information System (RITIS) software platform is used to generate the travel time-based measures. Data from the American Community Survey (ACS) and FHWA’s CMAQ annual reporting system are used for the non-SOV travel and emissions measures.</p>			
<b>Travel Time and Annual Peak Hour Excessive Delay Targets</b>			
Measure	Area	2-year Target 2023	4-year Target 2025
Interstate Reliability	Statewide	89.5%	89.5%
Non-Interstate Reliability		88.0%	88.0%
Truck Reliability Index		1.40	1.40
Annual Peak Hour Excessive Delay Hours Per Capita (Urbanized Area)	Philadelphia	15.2	15.1
	Pittsburgh	10.5	10.5
	Reading	6.5	6.5
	Allentown	8.4	8.4
	Harrisburg	9.1	9.1
	York	6.4	6.4
	Lancaster	3.7	3.7
<b>Non-SOV Travel Measure Targets</b>			
Measure	Area	2-year Target 2023	4-year Target 2025
Percent Non-Single Occupant Vehicle Travel (Urbanized Area)	Philadelphia	30.0%	30.0%
	Pittsburgh	27.0%	27.0%
	Reading	20.2%	20.2%
	Allentown	18.6%	18.6%
	Harrisburg	20.2%	20.2%
	York	15.8%	15.8%
	Lancaster	21.9%	21.9%
<b>CMAQ Emission Targets</b>			
Measure	Area	2-year Target 2023	4-year Target 2025
VOC Emissions (kg/day)	Statewide	18.000	36.000
NOx Emissions (kg/day)		392.000	785.000
PM2.5 Emissions (kg/day)		46.000	93.000
CO and PM10 Emissions (kg/day)		0.000	0.000
<b>Methods for Developing Targets</b>			
<p>The System Performance measure targets were established in early 2023 in coordination with MPOs/RPOs within the state. PennDOT continues to evaluate historic variances in performance measures in relation to project completion to assist with the target setting process.</p>			



## Progress Towards Target Achievement and Reporting

PennDOT and the MPOs/RPOs work to ensure that the STIP, regional TIPs, and LRTP are crafted and managed to support the improvement of the reliability and Congestion Mitigation and Air Quality (CMAQ) performance measures. These efforts are further supported by auxiliary plans such as the Regional Operations Plans (ROPs), Congestion Management Processes (CMPs), and CMAQ Performance Plans.

For each biennial report, the Bureau of Operations (BOO) within PennDOT scrutinizes statewide reliability and delay data, examining it for overarching trends. Working in synergy, BOO and CPDM pool their efforts to construct statewide and regional performance summaries (in the form of tables or maps) to be shared with the MPOs/RPOs. These summaries may be enriched by supplemental data, such as insights on the root causes of congestion. Such detailed information helps MPOs/RPOs, in collaboration with each PennDOT District, to assess progress and pinpoint areas for capacity or traffic flow improvements in order to meet the established targets more effectively. These initiatives are coordinated with the LRTP, ROP, and CMP (where applicable) in each respective region.

Tracking performance trends also supports assessing the influence of completed investments on performance measures, provided that data is accessible pre and post-project construction. These project impacts offer invaluable insights into the efficacy of historical funding, as well as potential benefits of future investments on traffic congestion and reliability.

Despite a significant portion of funding being allocated towards infrastructure repair and maintenance, PennDOT remains steadfast in its commitment to improve system mobility and enhance modal connections. PennDOT's LRTP lays out objectives aimed at fostering mobility across the transportation system, thereby steering investment decisions. Federal systems performance measures will be harnessed to evaluate future advancements in meeting these objectives and the associated targets.

## PennDOT LRTP Mobility Goal and Objectives

<p><b>MOBILITY</b></p>	<p>Strengthen transportation mobility to meet the increasingly dynamic needs of Pennsylvania residents, businesses, and visitors.</p>	<ul style="list-style-type: none"> <li>• Continue to improve system efficiency and reliability.</li> <li>• Continue to improve public transportation awareness, access, and services throughout Pennsylvania.</li> <li>• Provide and prioritize multimodal transportation choices to meet user needs, expand mobility options, and increase multimodal system capacity and connectivity.</li> <li>• Implement regional transportation, land use standards, and tools that result in improved multimodal coordination and complementary development.</li> <li>• Adapt to changing travel demands, including those associated with e-commerce and post-COVID-19 pandemic changes.</li> <li>• Work with private sector partners to establish data standards for mobility services and their applications (e.g., Uber and Lyft, carsharing services, bikeshares, etc.)</li> </ul>
------------------------	---	---

## Evaluation of STIP for Target-Achievement

The following has helped to ensure that planned projects in the STIP will help to achieve an improvement in the system performance measures for the statewide interstate and NHS road system:

- PennDOT continues to emphasize their Transportation Systems Management and Operations (TSMO) initiatives to program low-cost technology solutions to optimize infrastructure performance. This has included the development of ROPs that integrate with the MPO CMP to identify STIP projects. A TSMO funding initiative was established in 2018 to further support

these efforts. The 2025-2028 STIP includes over \$289 million of funding dedicated to congestion relief projects.

- PennDOT has funded interstate projects to address regional bottlenecks. Mainline capacity increasing projects are limited to locations where they are needed most. These investments will provide significant improvements to mobility that support meeting the interstate and freight reliability targets.
- The statewide CMAQ program and Carbon Reduction Program (CRP) provides over \$700 million of funding on the STIP for projects that benefit regional air quality or greenhouse gases. PennDOT has worked with Districts and MPO/RPOs to develop more robust CMAQ/CRP project selection procedures to maximize the air quality and carbon reduction benefits from these projects.
- Over \$210 million is provided in the STIP for multi-modal alternatives. This includes funding for transit operating costs, transit and rail infrastructure, support for regional carpooling and other bike and pedestrian infrastructure within the state. These projects provide opportunities to reduce vehicle miles of travel (VMT) and increase the percentage of non-single occupant vehicles.
- At this time, the potential impact of past and planned STIP investments on PM3 performance measures are still being evaluated. The timeline for project implementation often prevents an assessment of measurable results until a number of years after project completion. PennDOT continues to monitor the impact of recently completed projects on the reliability and delay measures. As more data is obtained, these insights will help PennDOT in evaluating potential project impacts in relation to other factors including incidents and weather on system reliability and delay.

### Transit Asset Management Performance Measures

Background				
<p>In July 2016, FTA issued a final rule (<a href="#">TAM Rule</a>) requiring transit agencies to maintain and document minimum Transit Asset Management (TAM) standards, policies, procedures, and performance targets. The TAM rule applies to all recipients of Chapter 53 funds that either own, operate, or manage federally funded capital assets used in providing public transportation services. The TAM rule divides transit agencies into two categories (tier I and II) based on size and mode. The TAM process requires agencies to annually set performance measure targets and report performance against those targets. For more information see: <a href="#">Transit Asset Management   FTA (dot.gov)</a></p>				
Data Source				
<p>The TAM rule requires states to participate and/or lead the development of a group plan for recipients of Section 5311 and Section 5310 funding, and additionally allows other tier II providers to join a group plan at their discretion. All required agencies (Section 5311 and 5310) and remaining tier II systems except for Centre Area Transportation Authority (CATA), have elected to participate in the PennDOT Group Plan. The Group Plan is available on PennDOT’s website at <a href="#">PennDOT Group Plan</a>. The group plan is updated annually with new targets as well as the current performance of the group.</p>				
Transit Asset Management Targets (for all agencies in PennDOT Group Plan)				
Performance Measure	Asset Class	FY2021-22 Target	Current Performance	FY 2022-23 Target
Rolling Stock (Revenue Vehicles)				
Age	AO-Automobile	18%	29%	29%
	BR-Over-the-road Bus	18%	20%	20%

% of revenue vehicles within a particular asset class that have met or exceeded their Estimated Service Life (ESL)	BU – Bus	28%	31%	<b>31%</b>
	CU-Cutaway	52%	53%	<b>53%</b>
	VN-Van	63%	62%	<b>62%</b>
	SV-Sports Utility Vehicle	33%	36%	<b>36%</b>
<b>Equipment (Non-Revenue Vehicles)</b>				
<b>Age</b> % of non-revenue/service vehicles within a particular asset class that have met or exceeded their ESL	Automobiles	57%	45%	<b>45%</b>
	Trucks / Rubber Tire Vehicles	27%	21%	<b>21%</b>
<b>Facilities</b>				
<b>Condition</b> % of facilities with a condition rating below 3.0 on the FTA TERM scale	Administrative / Maintenance Facilities	14%	14%	<b>14%</b>
	Passenger / Parking Facilities	84%	66%	<b>66%</b>
<b>Methods for Developing Targets</b>				
PennDOT annually updates performance targets based on two primary elements: the prior year’s performance and anticipated/obligated funding levels. PennDOT requires rolling stock and non-revenue vehicles (equipment) to meet both age and mileage ESL standards prior to being replaced. While the identified annual targets represent only age and condition in line with FTA guidelines, PennDOT will continue to apply age and mileage when making investment decisions.				

### Progress Towards Target Achievement and Reporting

The Pennsylvania TAM Group Plan fulfills the PBPP requirement and encourages communication between transit agencies and their respective MPOs and RPOs. In accordance with the plan, the following actions take place that fulfill the PBPP requirement:

- PennDOT provides asset performance reports to transit agencies by August 31 of each year that measure performance against established targets for the previous fiscal year.
- Transit agencies review the content for accuracy and confirm with PennDOT that information related to transportation asset performance has been received and is accurate.
- Transit agencies share performance data with their respective planning partner by the end of each calendar year, or earlier as decided between the partners.
- New performance goals for the upcoming fiscal year are established no later than September 15 of each year and communicated to transit agencies covered under the group plan.
- Transit agencies continue regular coordination regarding the local Transportation Improvement Plan (TIP) and other planning initiatives of the local planning partner.

All transit agencies are required to utilize Pennsylvania’s transit Capital Planning Tool (CPT) as part of their capital planning process and integrate it into their TAM process. The CPT is an asset management and capital planning application that works as the central repository for all Pennsylvania transit asset and performance management activities.

Consistent with available resources and in coordination with the PennDOT Bureau of Public Transit (BPT), transit agencies are responsible for submitting projects consistent with the CPT for the development of the transit portion of the Program. This ensures that projects identified on the TIP are consistent with the TAM approach and respective TAM plans. PennDOT CPDM will update this project information in MPMS and share it with the MPOs/RPOs, PennDOT BPT, and the transit agencies.

In addition to the decision support tools identified above, PennDOT is in the process of implementing a statewide Fixed Route Intelligent Transportation Systems (FRITS) program. FRITS focuses on modernizing transit technology and creating a standard platform throughout the Commonwealth. One key piece of FRITS is real-time vehicle health monitoring, which will allow agencies to identify problems before they occur on vehicles and prolong vehicle life, while also allowing agencies to better prioritize capital needs.

### Evaluation of STIP for Target-Achievement

---

The STIP includes an investment prioritization process using established decision support tools. The investment prioritization process occurs annually as part of the capital budgeting process. To prioritize investments at an agency level and at a statewide level, the following basic actions take place:

- Update inventory in the CPT to include age, mileage, condition, and operational status
- Identify assets that are not in a state-of-good-repair, using the following priority process:
  - Vehicles that surpass age and mileage ESL
  - Vehicles that surpass age or mileage ESL and are rated in poor condition or represent a safety hazard
  - Facilities that have a condition rating of less than 3 on the TERM Scale, with priority given to facilities that are the lowest in the scale and represent a critical need to maintain operational capacity
- Determine available funding based on federal and state funding sources
- Develop projects within the CPT Planner based upon funds availability
  - Annually agencies are responsible for supplying estimates of directly awarded federal and local funding for capital projects
  - PennDOT works with agencies to facilitate the efficient use of dollars towards maintaining a state of good repair, filling project shortfalls with available state funding
- Import CPT Planner into DotGrants for the execution of capital grants

Throughout the process, PennDOT reviews projects and works with agencies to approve and move projects forward through the grant process.

### Public Transit Safety Performance Measures

---

In addition to the Transit Asset Management Performance, FTA issued a final rule on Public Transportation Agency Safety Plans (PTASP), effective July 19, 2019. The PTASP final rule ([49 CFR 673](#)) is meant to enhance safety by creating a framework for transit agencies to manage safety risks in their organization. It requires recipients of [FTA Section 5307](#) funding to develop and implement safety plans that support the implementation of Safety Management Systems (SMS). At this time, recipients which receive only [Section 5311](#) (Formula Grants for Rural Areas) or [Section 5310](#) (Enhanced Mobility of Seniors and Individuals with Disabilities Program) are exempt from the PTASP requirement.

As part of the plan development process, performance targets must be established for the following areas:

1. Fatalities,
2. Injuries,
3. Safety Events
4. System Reliability

All applicable public transit agencies in the Commonwealth have written safety plans compliant with [49 CFR 673](#). These safety plans must be updated annually based on agency specific execution dates and

shared with PennDOT BPT. It is also the transit agency's responsibility to share the updated plan with their respective MPO/RPO, so the new targets and measures can be incorporated into regional planning practices.

### WATS Approach to Performance Based Planning and Programming

WATS MPO continues to follow a Performance Based Planning and Programming (PBPP) process, with a focus on collaboration between PennDOT, FHWA, and MPOs/RPOs at the county and regional levels. These activities are carried out as part of a cooperative, continuing, and comprehensive (3C) planning process which guides the development of many PBPP documents, including:

- Statewide and Regional Long-Range Transportation Plans (LRTPs)
- Twelve-Year Transportation Program (TYP)
- State Transportation Improvement Program (STIP)
- Regional Transportation Improvement Program (TIPs)
- Transportation Asset Management Plan (TAMP)
- Transit Asset Management (TAM) Plans
- Pennsylvania Strategic Highway Safety Plan (SHSP)
- Comprehensive Freight Movement Plan (CFMP)
- Congestion Mitigation and Air Quality (CMAQ) Performance Plan(s)
- Regional Operations Plans (ROPs)

The above documents in combination with data resources including PennDOT's bridge and pavement management systems, crash databases, historical travel time archives, and the CMAQ public access system provide the resources to monitor federal performance measures and evaluate needs across the state. Based on these resources, PennDOT and MPOs/RPOs have worked together to set performance measures targets that guide state and regional investment decisions. Aligning goals and performance objectives across national (FHWA), state (PennDOT) and regions (MPOs/RPOs) provide a common framework for decision-making.

This system-level, data-driven method for strategically identifying potential projects to best meet the quantifiable needs present in the multimodal transportation system, provides trends and analysis of various metrics, informs long range planning and identifies goals and objectives. Connecting performance measures to goals and objectives through the setting of targets based on measurable indices provides a basis for better understanding and sharing information with stakeholders and the public.

In 2021, a new transportation reauthorization bill was signed into law entitled the Infrastructure Investment and Jobs Act (IIJA or Bipartisan Infrastructure Law). Along with renewed investment in road and bridge infrastructure, promoting accelerated project delivery, environmental sustainability, more efficient freight movement, increased safety, congestion reduction and system reliability this legislation continues metropolitan and statewide transportation planning processes and incorporates performance goals, measures, and targets into the process of identifying needed transportation improvements and project selection.

Continuing the policies of MAP-21, the IIJA requires, the statewide and metropolitan long-range transportation plans must describe the performance measures and targets used in assessing system performance and progress in achieving the performance targets. It is important to note that the US Department of Transportation Secretary is required to establish criteria for the evaluation of the new performance-based planning processes. This process is to consider whether States developed appropriate

performance targets and made progress toward achieving the targets. The legislation requires the Secretary to provide reports to Congress evaluating the overall effectiveness of performance-based planning and the effectiveness of the process in each State and for each MPO.

Transportation Performance Management (TPM) is a strategic approach that uses data to make investment and policy decisions to achieve national performance goals. [23 CFR 490](#) outlines the national performance goal areas for the Federal-aid program. The regulations require the Federal Highway Administration (FHWA) to establish specific performance measures for the system that addresses these national goal areas.

National Goal Areas	
<b>Safety</b>	<ul style="list-style-type: none"> <li>▪ To achieve a significant reduction in traffic fatalities and serious injuries on all public roads.</li> </ul>
<b>Infrastructure Condition</b>	<ul style="list-style-type: none"> <li>▪ To maintain the highway infrastructure asset system in a state of good repair</li> </ul>
<b>Congestion Reduction</b>	<ul style="list-style-type: none"> <li>▪ To achieve a significant reduction in congestion on the National Highway System</li> </ul>
<b>System Reliability</b>	<ul style="list-style-type: none"> <li>• To improve the efficiency of the surface transportation system</li> </ul>
<b>Freight Movement and Economic Vitality</b>	<ul style="list-style-type: none"> <li>▪ To improve the national freight network, strengthen the ability of rural communities to access national and international trade markets, and support regional economic development.</li> </ul>
<b>Environmental Sustainability</b>	<ul style="list-style-type: none"> <li>▪ To enhance the performance of the transportation system while protecting and enhancing the natural environment</li> </ul>
<b>Reduced Project Delivery Delays</b>	<ul style="list-style-type: none"> <li>▪ To reduce project costs, promote jobs and the economy, and expedite the movement of people and goods by accelerating project completion through eliminating delays in the project development and delivery process, including reducing regulatory burdens and improving agencies' work practices</li> </ul>

MAP-21 established seven national performance goals:

1. To achieve a significant reduction in traffic fatalities and serious injuries on all public roads
2. To maintain the highway infrastructure asset system in a state of good repair
3. To achieve a significant reduction in congestion on the National Highway System
4. To improve the efficiency of the surface transportation system
5. To improve the national freight network, strengthen the ability of rural communities to access national and international trade markets, and support regional economic development
6. To enhance the performance of the transportation system while protecting and enhancing the natural environment
7. To reduce project costs, promote jobs and the economy, and expedite the movement of people and goods by accelerating project completion through eliminating delays in the project development and delivery process, including reducing regulatory burdens and improving agencies' work practices

The Infrastructure and Jobs Act / Bipartisan Infrastructure Law (IIJA-BIL) continues the requirements established in Moving Ahead for Progress in the 21st Century Act (MAP-21) and the Fixing America's Surface Transportation (FAST) Act for performance management. These requirements aim to promote the most efficient investment of Federal transportation funds. The IIJA-BIL continued the outcome-based performance measures of MAP-21 and clarified the nature of how the goals would be assessed. As a Metropolitan Planning Organization, the Williamsport Area Transportation Study has the option either to accept and support the statewide targets established by PennDOT or to set our own performance targets. The Williamsport Area Transportation Study Metropolitan Planning Organization will opt to accept and support the statewide performance targets developed by PennDOT.



There are three categories of performance measures, which are collectively referred to as the PM1, PM2, and PM3 measures:

- PM1 – measures of safety performance
- PM2 – measures for the condition of NHS pavements, Interstate pavements, and bridges carrying the National Highway System
- PM3 – measures for the performance of the NHS, freight movement on the Interstate, and the Congestion Mitigation and Air Quality Program

### Measures of Safety Performance (PM1)

There are five performance measures established to track highway safety:

1. Number of fatalities
2. Rate of fatalities per 100 Million Vehicle Miles Traveled (VMT)
3. Number of serious injuries
4. Rate of serious injuries per 100 Million VMT
5. Number of combined non-motorized fatalities and non-motorized serious injuries

The most recently available baseline values and proposed targets for these performance measures statewide and for WATS are given below:

PM-1 Performance Measures	Statewide Target, 2019-2023	WATS Target, 2019-2023	Statewide Baseline, 2017-2021	WATS Baseline, 2017-2021
Number of Fatalities	1,160.9	<b>16.8</b>	1,149.0	12.4
Fatality Rate (per 100 Million Miles Traveled)	1.170	<b>1.697</b>	1.162	1.240
Number of Serious Injuries	4,893.2	<b>40.0</b>	4,590.6	37.2
Serious Injury Rate (per 100 Million Miles Traveled)	4.931	<b>4.041</b>	4.642	3.719
Number of Non-motorized Fatalities and Serious Injuries	811.3	<b>6.8</b>	783.4	6.8

### Progress Towards Target Achievement and Reporting:

PennDOT and the MPOs/RPOs continue efforts to ensure the STIP, regional TIPs, and Long-Range Transportation Plans (LRTPs) are developed and managed to support progress toward the achievement of the statewide safety targets. At this time, only the Delaware Valley Regional Planning Commission (DVRPC) has elected to establish their own regional safety targets. All other MPOs/RPOs have adopted the statewide targets.

PennDOT’s [Strategic Highway Safety Plan \(SHSP\)](#) serves as a blueprint to reduce fatalities and serious injuries on Pennsylvania roadways and targets priority 18 Safety Focus Areas (SFAs) that have the most influence on improving highway safety throughout the state. Within the SHSP, PennDOT identifies 3 key emphasis areas to improve safety – impaired driving, lane departure crashes, and pedestrian safety.

2022 SHSP Safety Focus Areas in Priority Order			
1. Lane Departure Crashes	2. Speeding-Aggressive Driving	3. Seat Belt Usage	4. Impaired Driving
5. Intersection Safety	6. Mature Driver Safety	7. Local Road Safety	8. Vulnerable User (Motorcycle Safety)
9. Vulnerable User (Pedestrian Safety)	10. Vulnerable User (Bicyclist Safety)	11. Commercial Vehicle Safety	12. Young & Inexperienced Drivers

13. Distracted Drivers	14. Traffic Records Data	15. Work Zone Safety	16. Transportation Systems Management & Operations (TSMO)
17. Emergency Medical Services (EMS)	18. Vehicle-Train Safety		

PennDOT continues to provide feedback on statewide and MPO/RPO-specific progress towards target achievement. The progress helps regional MPOs/RPOs understand the impacts of their past safety investments and can guide future planning goals and strategy assessments.

Evaluation of STIP for Target Achievement:

The following has helped to ensure that planned projects in the STIP will help to achieve a significant reduction of traffic fatalities and serious injuries on all public roads:

- Each year, PennDOT receives federal funding for its Highway Safety Improvement Program (HSIP). This STIP includes \$534 million of HSIP funding. The Department distributes nearly 60% of this funding to its regions based on fatalities, serious injuries and reportable crashes. In addition, a portion of the HSIP funding is reserved for various safety initiatives statewide. A complete listing of the HSIP projects is included in [Appendix G](#).
- PennDOT continues to improve the methods to perceive, define and analyze safety. This includes integration of Regionalized Safety Performance Functions (SPFs) that have been used to support network screening of over 20,000 locations.<sup>4</sup>
- PennDOT continues to identify new strategies to improve safety performance. PennDOT is actively participating in EDC 5 to identify opportunities to improve pedestrian safety as well as reduce rural roadway departures. These efforts will lead new strategies that will be incorporated into future updates of the SHSP.
- Safety continues to be a project prioritization criterion used for selecting other STIP highway and bridge restoration or reconstruction projects. Many of these projects also provide important safety benefits.
- PennDOT continues to evaluate procedures to help in assessing how the STIP supports the achievement of the safety targets. As HSIP projects progress to the engineering and design phases, Highway Safety Manual (HSM) predictive analyses are completed for the project in accordance with PennDOT Publication 638. The HSM methods are best available state of practice in safety analysis and provides quantitative ways to measure and make safety decisions related to safety performance. Some HSIP projects on the STIP are in an early planning stage and do not have HSM predictive analyses completed. PennDOT will continue to identify ways to expand the application of HSM analyses to support more detailed assessments of how the STIP is supporting achievement of the safety targets.

<sup>4</sup> For more information on SPFs: <https://www.penndot.gov/ProjectAndPrograms/Planning/Research-And-Implementation/Pages/activeProjects/Safety-Performance-Functions.aspx>



## WATS Highway Safety Trends, 2012-2021

A key component of effective performance-based planning is tracking the measures through time and analyzing available data to identify patterns or trends. This tells us how the decisions we make are affecting the transportation system of Lycoming County and provides a more informed approach when making decisions and prioritizing projects.

It is also important to note that all information below is derived from data on “reportable” crashes only. Reportable crashes are defined as those that result in “injury to or death of any person and/or result in damage to any vehicle to the extent that it cannot be driven under its own power in its customary manner without further damage or hazard to the vehicle, other traffic elements, or the roadway, and therefore requires towing.”

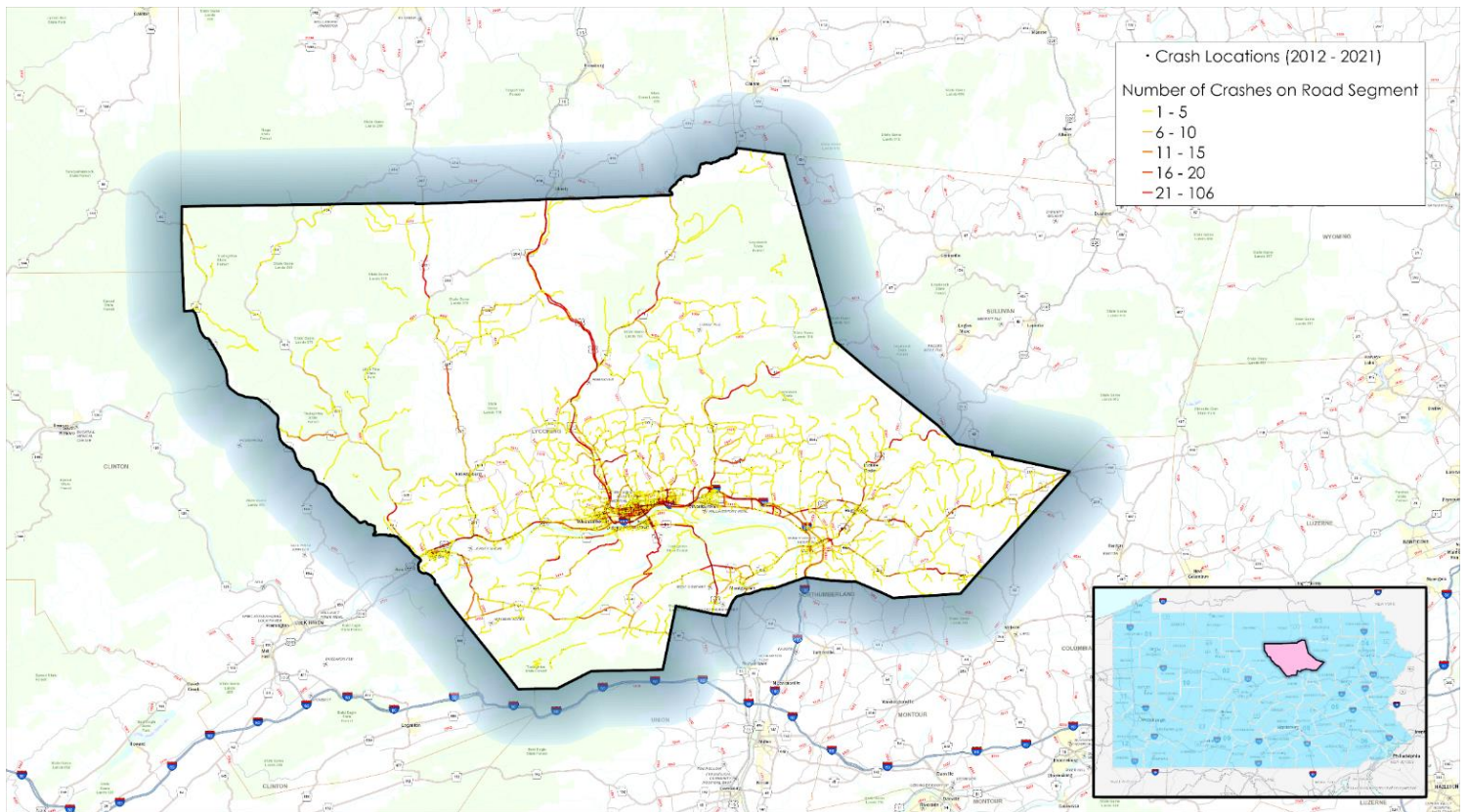

## Reportable Crash Locations, 2012-2021

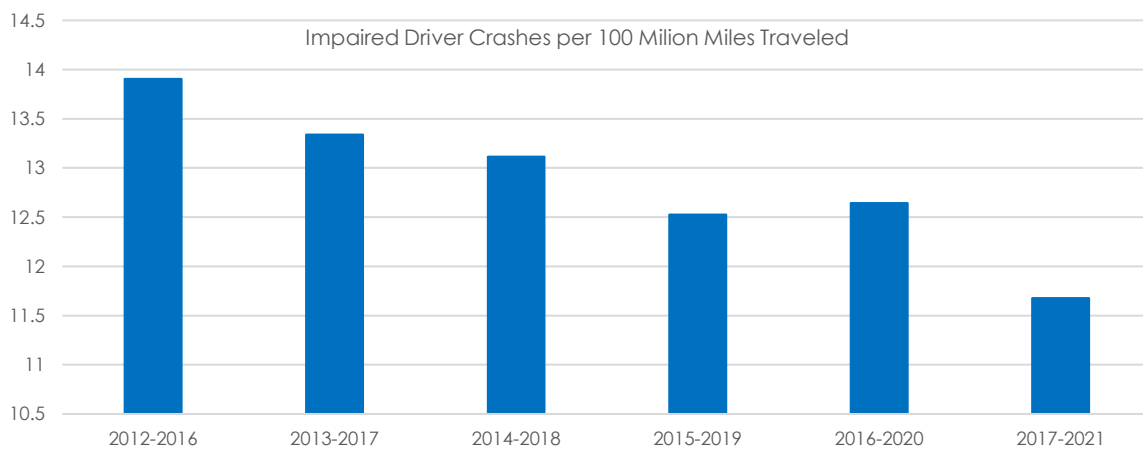
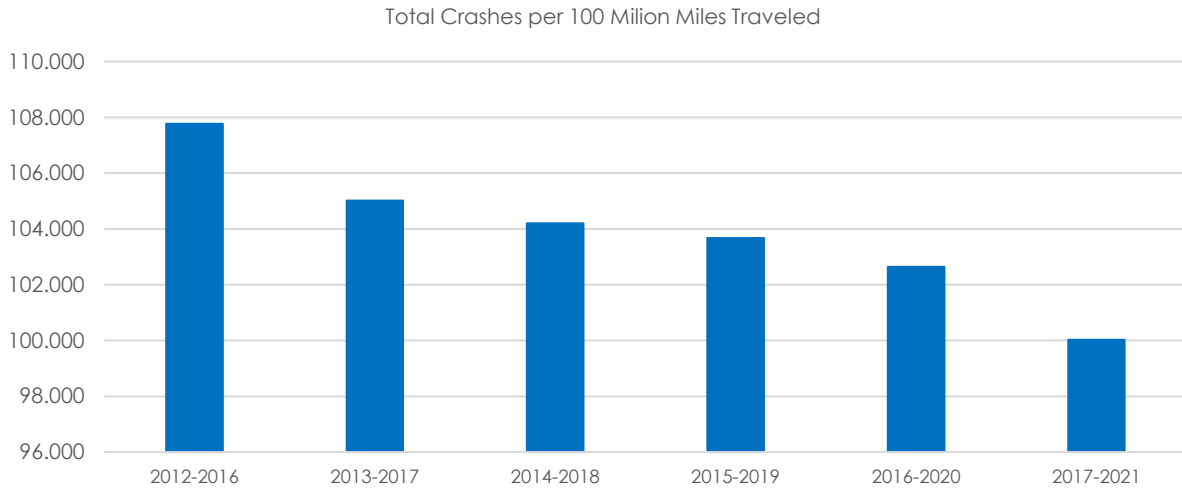

Lane Departure Crashes per 100 Million Miles Traveled

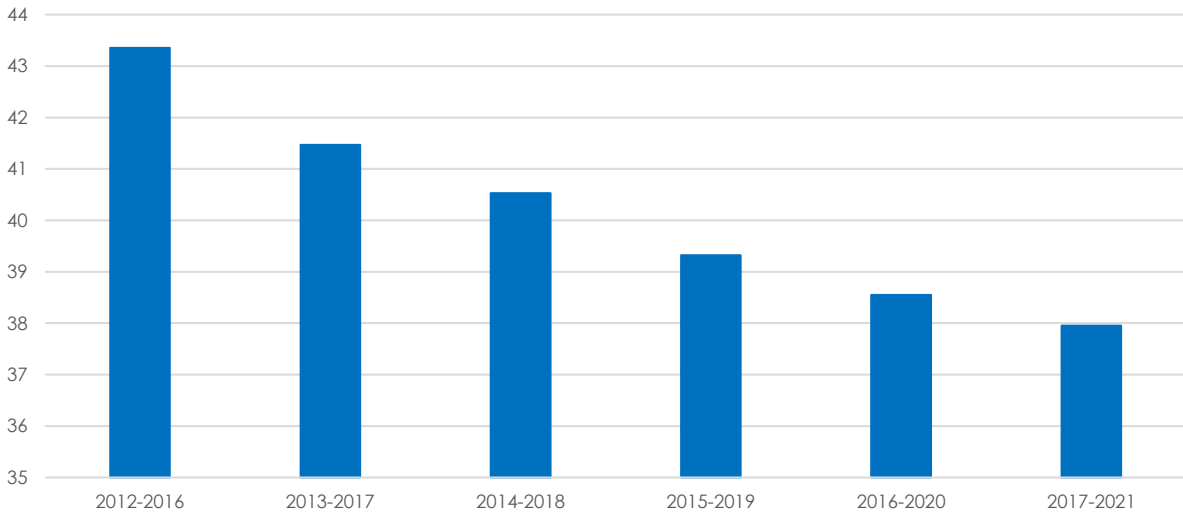

Pedestrians Involved in Crashes per 100 Million Miles Traveled

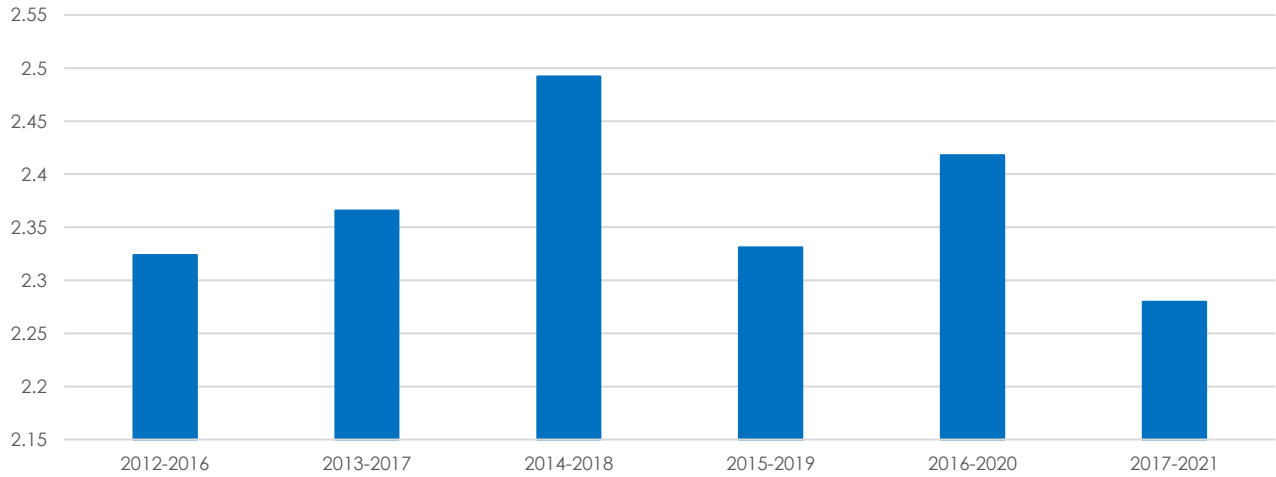

### Crash Fatality Trends, 2014-2021

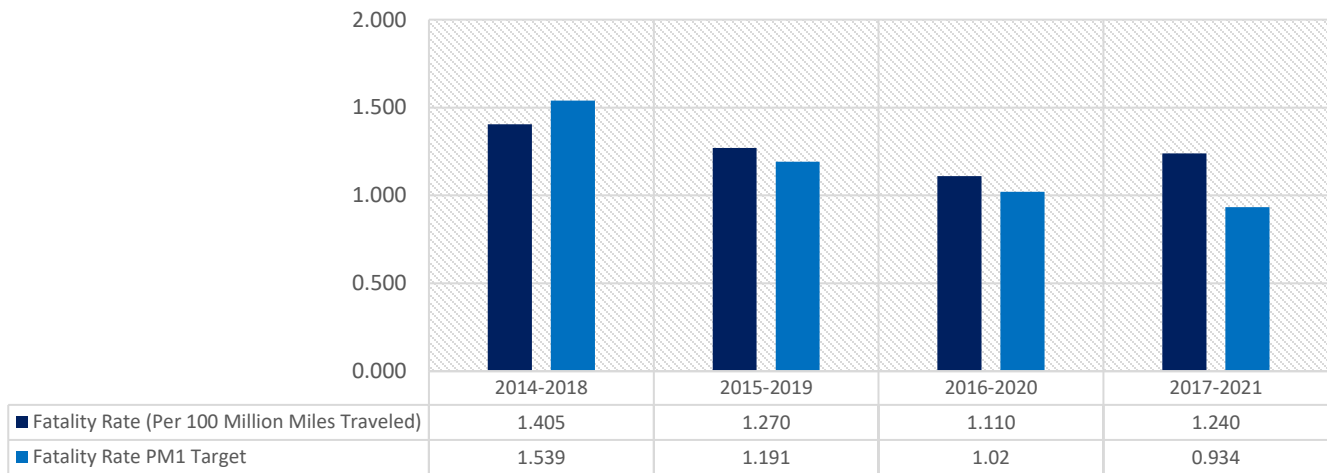
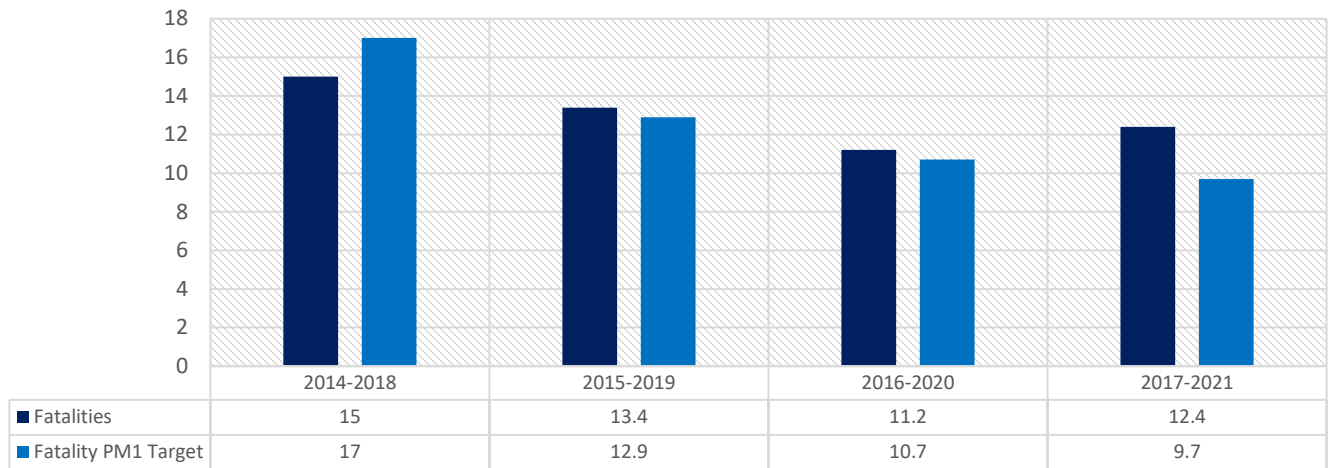

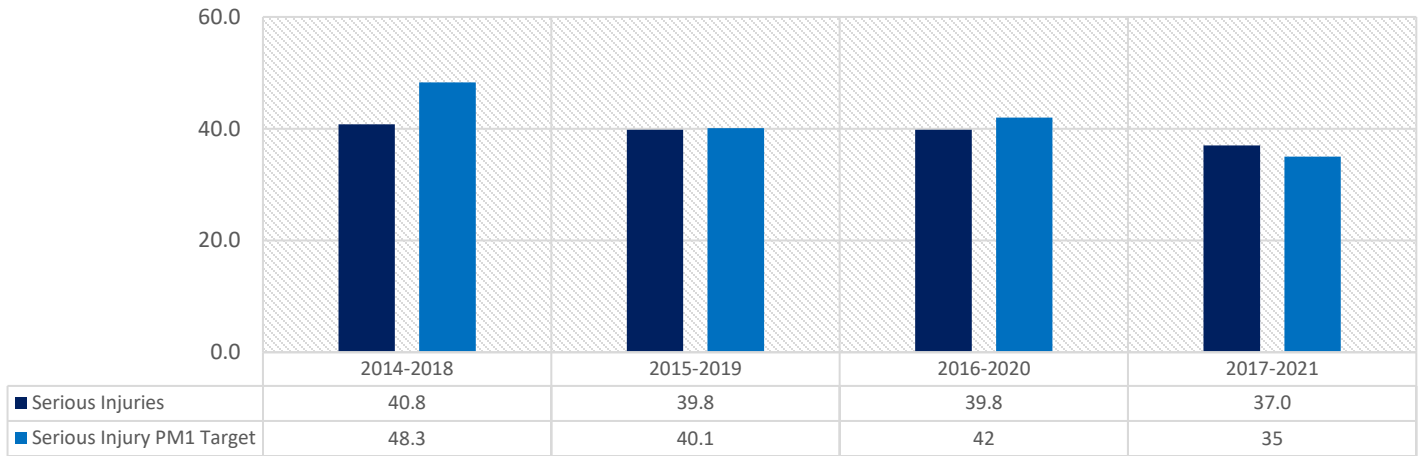

### Crash Serious Injury Trends, 2014-2021

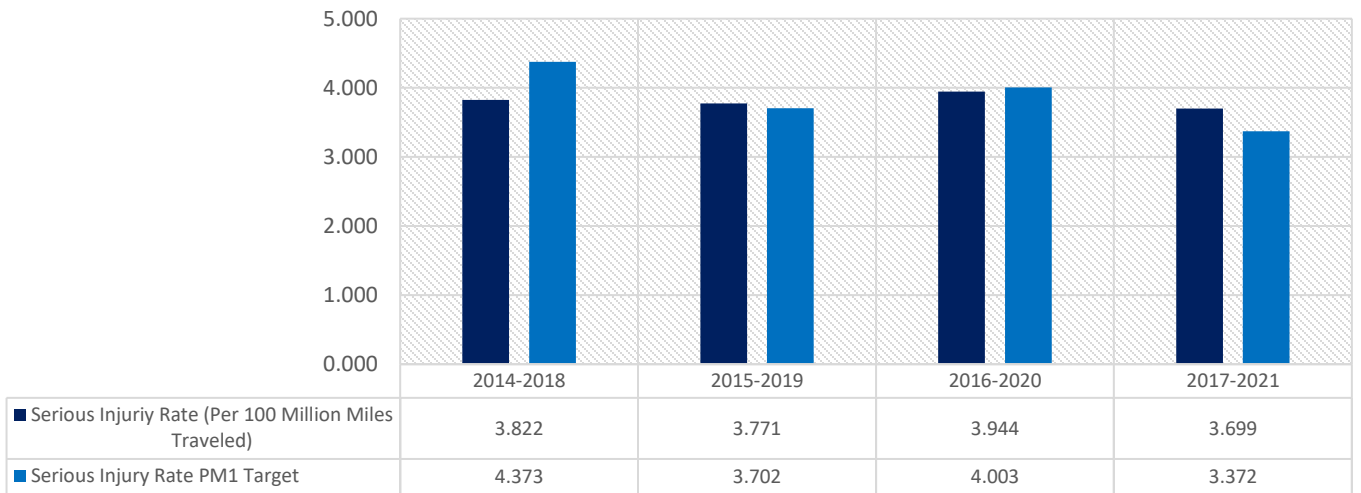

## Non-motorized Fatality and Serious Injuries Trends, 2014-2021

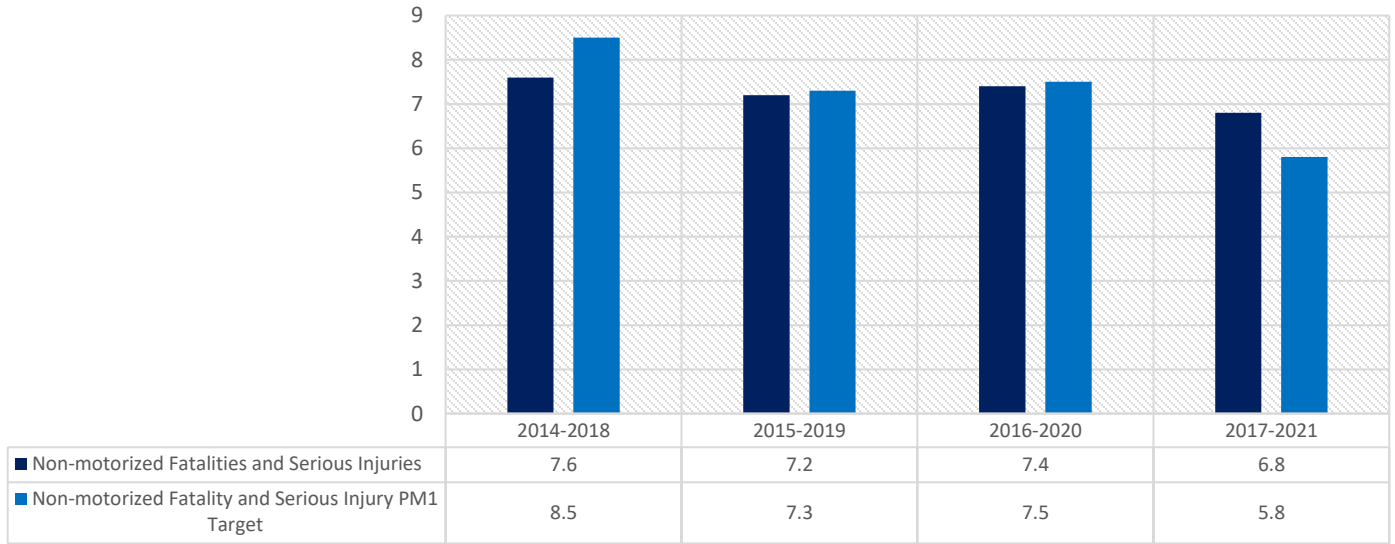

Intersection Crashes per 100 Million Miles Traveled

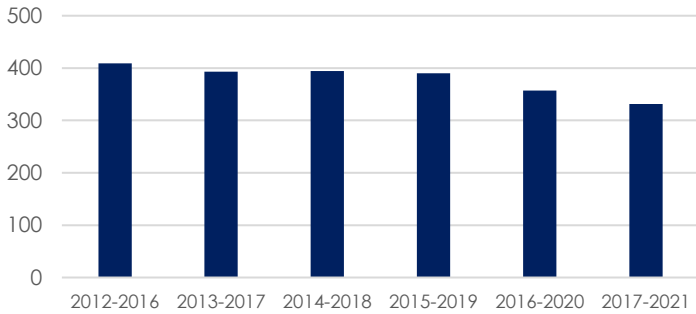

Speeding Related Crashes per 100 Million Miles Traveled

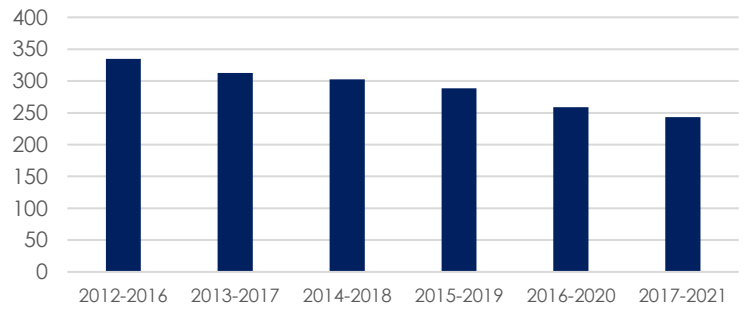

Young Driver Crashes per 100 Million Miles Traveled

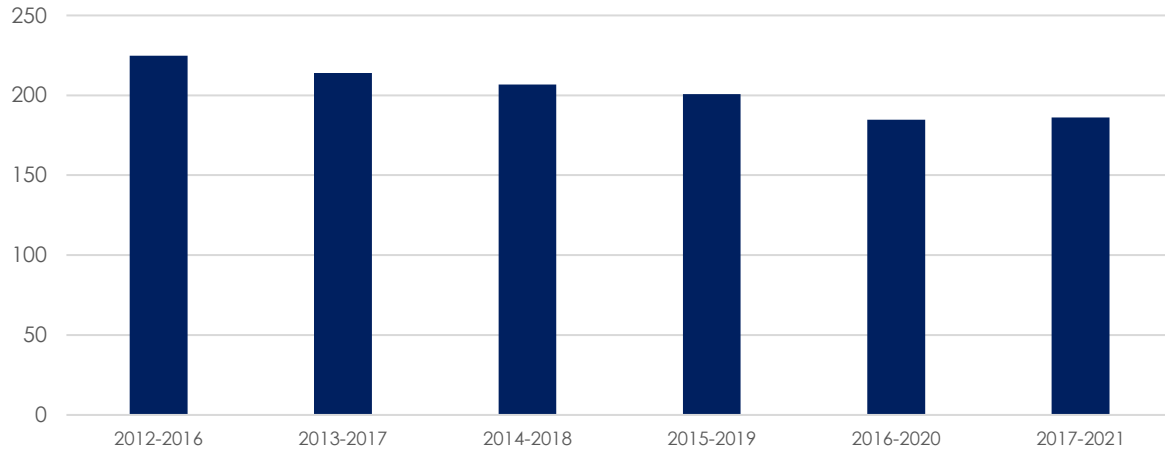

Mature Driver Crashes per 100 Million Miles Traveled

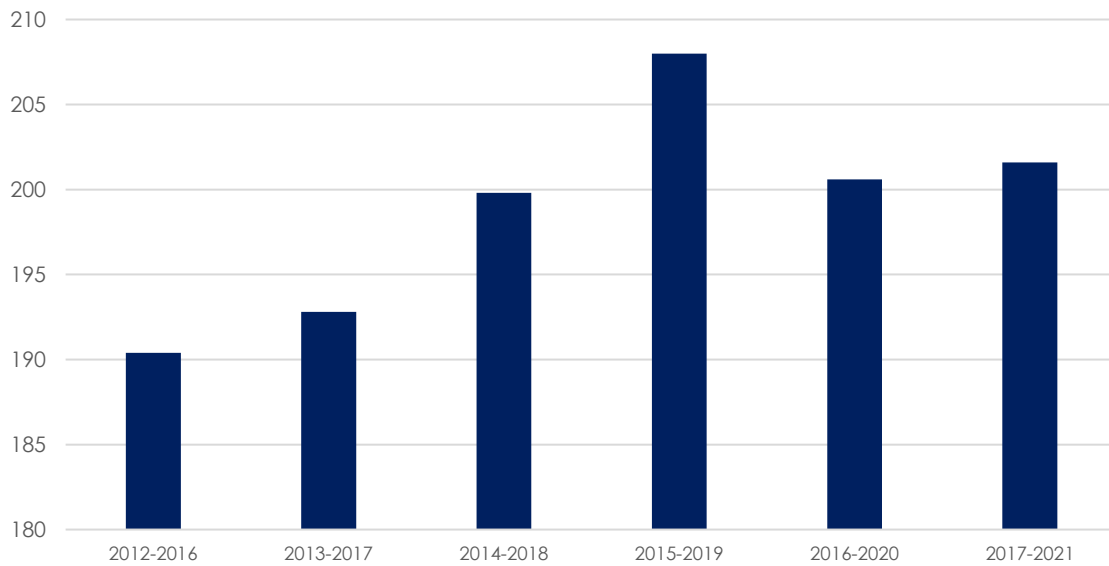



## Measures of Asset Condition (PM2)

---

There are six PM-2 performance measures to track asset conditions.

1. Percentage of pavements on the Interstate System in Good condition
2. Percentage of pavements on the Interstate System in Poor condition
3. Percentage of pavements on the National Highway System (excluding Interstate) in Good condition
4. Percentage of pavements on the National Highway System (excluding Interstate) in Poor condition
5. Percentage of National Highway System bridge deck area classified as in Good condition
6. Percentage of National Highway System bridge deck area classified as in Poor condition

## Definitions of good and poor condition

---

Pavement condition is determined from four distress components:

1. International Roughness index (IRI), a measure of how rough pavement surface is reported as inches of rough pavement per mile. An IRI less than 95 is considered Good condition and an IRI greater than 170 is considered Poor condition
2. Cracking, reported as a percentage of pavement surface that is cracked. Less than 5% cracking is considered Good condition. Poor condition cracking depends on pavement material and ranges from greater than 10% to greater than 20%.
3. Rutting, reported as a measurement of the depth of ruts in bituminous pavements in inches. Rutting less than 0.2 inches is considered Good condition while rutting greater than 0.4 inches is considered Poor condition.
4. Faulting, a measurement of difference in elevation between concrete pavement joints in inches. Faults of less than 0.1 inches are considered Good condition and faults greater than 0.15 inches are considered Poor condition.

A pavement section is considered to be overall Good condition if all applicable distress components are rated Good. Overall poor condition for a pavement section results from at least two distress components rated as Poor.

Bridge condition is derived from the component condition scores (0-10) from National Bridge Inventory Standards (NBIS). Culvert structures receive one unitary rating score while all other bridge structures receive a composite rating score based on inspections of the deck, superstructure, and substructure. A bridge or culvert is considered in Good condition if *all* component scores are at least 7. A bridge or culvert is considered in Poor condition if *any* component score is 4 or lower. In other words, the overall bridge condition rating is determined by the lowest scoring component.

### Baselines and targets

The most recently available baseline values and proposed targets for these performance measures statewide are given below:

	2021 baseline	2023 two-year target	2025 four-year target
<b>Percentage Interstate pavement in Good condition</b>	68.8%	69.0%	65.0%
<b>Percentage Interstate pavement in Poor condition</b>	0.4%	2.0%	2.0%
<b>Percentage NHS non-Interstate pavement in Good condition</b>	37.2%	31.0%	29.0%
<b>Percentage NHS non-Interstate pavement in Poor condition</b>	1.5%	6.0%	6.5%
<b>Percentage NHS bridge deck area in Good condition</b>	27.5%	28.0	28.0%
<b>Percentage NHS bridge deck area in Poor condition</b>	4.4%	7.5%	7.5%

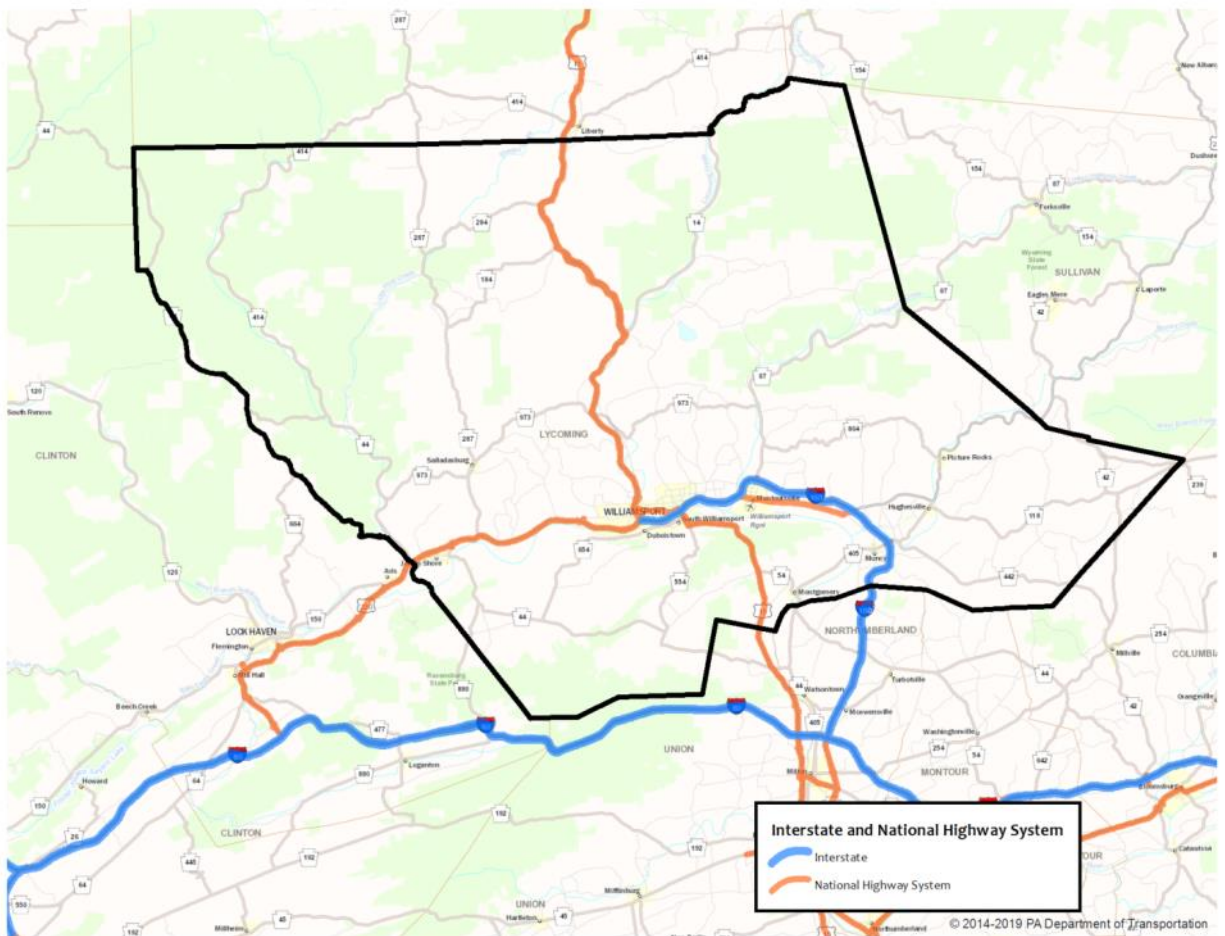

Asset conditions within WATS are as follows:

Performance Measure	2021	2022
Percentage Interstate pavement Good condition IRI	92.6%	92.62%
Percentage Interstate pavement Good condition OPI	98.7%	82.2%
Percentage Interstate pavement Poor condition IRI	0.0%	0.0%
Percentage Interstate pavement Poor condition OPI	0.0%	0.0%
Percentage NHS non-Interstate pavement Good condition IRI	93.31%	93.5%
Percentage NHS non-Interstate pavement Good condition OPI	92.86%	95.63%
Percentage NHS non-Interstate pavement Poor condition IRI	1.68%	1.34%
Percentage NHS non-Interstate pavement Poor condition OPI	1.68%	1.05%
Percentage NHS bridge deck area in Good condition	49.16%	47.82%
Percentage NHS bridge deck area in Poor condition	0.0%	0.0%

OPI is a measurement developed by PennDOT to quantify overall pavement condition. It consists of a system of deductions for the presence of various distress and extent conditions such as cracking, rutting, and faulting. Based on a 0-100-point scale where 100 represents an undamaged pavement with no distress and 0 represents the complete failure of the pavement.

PennDOT continues to implement enterprise asset management for programming and decision-making as outlined in the [TAMP](#).<sup>5</sup> The tools and methodologies are continually evaluated to prioritize state-of-good repair approaches that preserve transportation system assets. Within the TAMP, PennDOT identifies the following key objectives:

#### TAMP Objectives

- Sustain a desired state of good repair over the life cycle of assets
- Achieve the lowest practical life-cycle cost for assets
- Achieve national and state goals

PennDOT's analyses pertaining to life cycle management, risk management, financial planning, and any performance gaps culminate in an investment strategy to support the objective and targets established in the TAMP.

PennDOT and the MPOs/RPOs continue to ensure the STIP, regional TIPs, and LRTPs are developed and managed to support progress toward the achievement of the statewide pavement/bridge objective and targets. At this time, MPO/RPOs have not established separate regional pavement or bridge targets. States are permitted to adjust their 4-year targets at the midterm of the performance period, representing data through 2020 in a report due to FHWA by October 1, 2021. In addition, PennDOT continues to provide feedback on statewide and MPO/RPO-specific progress towards target achievement. The progress helps each region understand the impacts of their past bridge and pavement investments and can guide future planning goals and strategy assessments.

<sup>5</sup> PennDOT TAMP: <https://www.penndot.gov/ProjectAndPrograms/Asset-Management/Documents/PennDOT-TAMP.pdf>

## Evaluation of STIP for Target Achievement:

---

The following has helped to ensure that planned projects in the STIP will help to achieve an improvement in bridge and pavement conditions for the state interstate NHS roads:

- Nearly 85% of PennDOT's STIP funding is directed to highway and bridge restoration and reconstruction projects. Many of these projects are focuses on our state's interstate and NHS roads.
- Pennsylvania's investment strategy, reflected in the statewide 2025 Twelve Year Program (TYP) and 2025-2028 STIP, is the result of numerous strategic decisions on which projects to advance at what time. PennDOT continues to address the challenges of addressing local needs and priorities, while ensuring a decision framework is applied consistently across the state.
- The TAMP is a 12-year outlook that includes the financial strategy for various work types and is a driver for the TIP, STIP and LRTP development.
- In support of the STIP development, PennDOT and MPOs/RPOs jointly developed and approved General Procedural Guidance and Transportation Program Financial Guidance documents.<sup>6</sup> The guidance, which is consistent with the TAMP, formalizes the process for MPOs/RPOs and other interested parties as they identify projects, perform a project technical evaluation, and reach a consensus on their portion of the program – while meeting asset management targets within the available budget.
- The Procedural Guidance also helps standardize the project prioritization process. The guidance is key to resolving issues – such as lowest life-cycle cost programming – and risk mitigation. The resulting methodology allows data-driven, asset management-based decisions to be made to achieve maximum performance of the available funds. The guidance document is revised for each STIP cycle as PennDOT's asset management tools and methods evolve and enhance its ability to program to lowest life-cycle cost.
- In the short term, candidate projects are defined and the proposed program is compared to Pavement Asset Management System (PAMS) and Bridge Asset Management System (BAMS) outputs to verify that the program is developed to the lowest practical life cycle cost. The percentages of good, fair, and poor can also be projected and compared to PM-2 targets based on the proposed improvements and built-in deterioration models. When PAMS and BAMS are further implemented and in the hands of planners, then the system outputs can be used to select projects. Draft programs can be analyzed in relation to the PM-2 measures.

## Measures of System Performance (PM3)

---

There are six PM-3 performance measures, although only three currently apply to WATS:

- Percent of person-miles traveled on the Interstate System that are reliable
- Percent of Person-miles Traveled on the Non-Interstate National Highway System that are reliable
- Interstate system truck travel time reliability index (the ratio of travel times at peak traffic volumes to travel times at the overall average traffic volume)

<sup>6</sup> The 2023 Financial Guidance can be found at: <https://talkpatransportation.com/how-it-works/stip>

Baselines and targets

Measure	2023 two-year target	2025 four-year target	2019 WATS baseline
Interstate reliability	89.5%	89.5%	100%
NHS Reliability	88.0%	88.0%	97.4%
Truck reliability index	1.40	1.40	1.19

Progress Towards Target Achievement and Reporting

PennDOT and the MPOs/RPOs continue efforts to ensure the STIP, regional TIPs, and LRTPs are developed and managed to support progress toward the achievement of the statewide system performance targets. At this time, MPO/RPOs have noted established separate regional reliability targets. Regional targets are required for the Congestion Mitigation and Air Quality (CMAQ) delay and emissions measures per the applicability requirements of the federal performance measure rule. States are permitted to adjust their 4-year targets at the midterm of the performance period, representing data through 2023 in a report due to FHWA by October 1, 2024. PennDOT is planning to revise the system performance targets based on new data processing methodologies and will coordinate any updates to the performance measures with the MPOs/RPOs.

Despite a significant portion of funding being allocated towards infrastructure repair and maintenance, PennDOT remains steadfast in its commitment to improve system mobility and enhance modal connections. PennDOT's LRTP lays out objectives aimed at fostering mobility across the transportation system, thereby steering investment decisions. Federal systems performance measures will be harnessed to evaluate future advancements in meeting these objectives and the associated targets.

Evaluation of STIP for Target Achievement:

The following has helped to ensure that planned projects in the STIP will help to achieve an improvement in the system performance measures for the statewide interstate and NHS road system:

- PennDOT continues to emphasize their Transportation Systems Management and Operations (TSMO) initiatives to program low-cost technology solutions to optimize infrastructure performance. This has included the development of Regional Operations Plans (ROPs) that integrate with the MPO Congestion Management Process (CMP) to identify STIP projects. A TSMO funding initiative was established in 2018 to further support these efforts. The 2025-2028 STIP includes over \$289 million of funding dedicated to congestion relief projects.
- PennDOT has funded interstate projects to address regional bottlenecks. Mainline capacity increasing projects are limited to locations where they are needed most. These investments will provide

significant improvements to mobility that support meeting the interstate and freight reliability targets.

Long Range Plan Objectives:

- Provide multimodal infrastructure and technology advancements to eliminate bottlenecks and improve system efficiency and trip predictability
- Increase access to jobs, labor, and transportation choices in urban, suburban and rural communities
- Support communities through appropriate and equitable transportation modal options and investments
- Improve first and last mile intermodal access and connections

- The statewide CMAQ program and Carbon Reduction Program (CRP) provides over \$700 million of funding on the STIP for projects that benefit regional air quality or greenhouse gases. PennDOT has worked with Districts and MPO/RPOs to develop more robust CMAQ/CRP project selection procedures to maximize the air quality and carbon reduction benefits from these projects.
- Over \$210 million is provided in the STIP for multi-modal alternatives. This includes funding for transit operating costs, transit and rail infrastructure, support for regional carpooling and other bike and pedestrian infrastructure within the state. These projects provide opportunities to reduce vehicle miles of travel (VMT) and increase the percentage of non-single occupant vehicles.
- At this time, the potential impact of the STIP investments on PM-3 performance measures are still being evaluated. PennDOT continues to monitor the impact of recently completed projects on the reliability and delay measures. As more data is obtained, these insights will help PennDOT in evaluating potential project impacts and in revising future targets and goals.

## Air Quality

---

Lycoming County is an air quality attainment area and therefore no further documentation is required (See [Appendix L](#)).

## Twelve Year Program

---

From the Pennsylvania [State Transportation commission website](#): *“The Twelve-Year Transportation Program (TYP) is Pennsylvania’s official mid-range planning tool used to identify and prioritize transportation projects. It is the outcome of a collaborative effort between the Pennsylvania Department of Transportation (PennDOT), State Transportation Commission, its Planning Partners and the public. The TYP represents all modes and means of transportation including highways, bridges, public transit, aviation, and rail, as well as non-motorized transportation such as bicycling and walking. Pennsylvania’s TYP is required by Act 120 of 1970 and must be submitted to the State Transportation Commission every two years. The TYP is a dynamic schedule of agreed-upon projects that PennDOT, with its various partners, will work to accomplish over a 12-year period. The Twelve-Year Transportation Program is separated into three four-year periods. The first four years corresponds with the federally required Statewide Transportation Improvement Program (STIP) and regional Transportation Improvement Programs (TIPs).”*

As part of the TYP development process, a major survey of Pennsylvanians is undertaken every two years prior to the development of new TIPs. The results of this surveying are then made available to MPOs like WATS to help guide and inform the programming of projects. WATS 2021 TYP survey results are attached as [Appendix I](#).



Transit Performance Measures

River Valley Transit Authority

Below are the current transit performance measures and targets for fixed route transit provider River Valley Transit Authority (RVTA).

	2023 Target	2023 Performance	2023 Difference	2024 Target
<b>Percent of revenue vehicles that have met or exceeded their useful life benchmark</b>				
<i>BU - Bus</i>	31.0%	18.42	-12.57	28.0%
<i>CU – Cutaway</i>	53.0%	50.0%	-3.0%	59.0%
<i>MV - Minivan</i>	53.0%	100.0%	47.0%	78.0%
<i>TB - Trolleybus</i>	100.0%	100.0%	0.0%	100.0%
<b>Percent of service vehicles that have met or exceeded their useful life benchmark</b>				
<i>Automobiles</i>	45.0%	54.54%	9.54%	46%
<i>Trucks and other Rubber Tire Vehicles</i>	21.0%	0.0%	-21.0%	24%
<b>Percent of facilities rated 3 or below on the condition scale</b>				
<i>Maintenance</i>	66.0%	0.0%	-66.0%	31.0%
<i>Passenger</i>	14.0%	0.0%	-14.0%	11.0%

STEP, Inc.

Below are the current transit performance measures and targets for shared ride provider STEP, Inc.

	2023 Target	2023 Performance	2023 Difference	2024 Target
<b>Percent of revenue vehicles that have met or exceeded their useful life benchmark</b>				
<i>CU - Cutaway</i>	53%	45%	-8%	59%
<i>MV - Minivan</i>	53%	100%	47%	78%
<i>VN - Van</i>	62%	52.94%	-9.05%	62%

River Valley Transit Authority financial capacity analysis

River Valley Transit Authority Financial Capacity Analysis is included in [Appendix C](#).

# Project listing and narratives

## 2025 – 2028 WATS TIP Project Locations

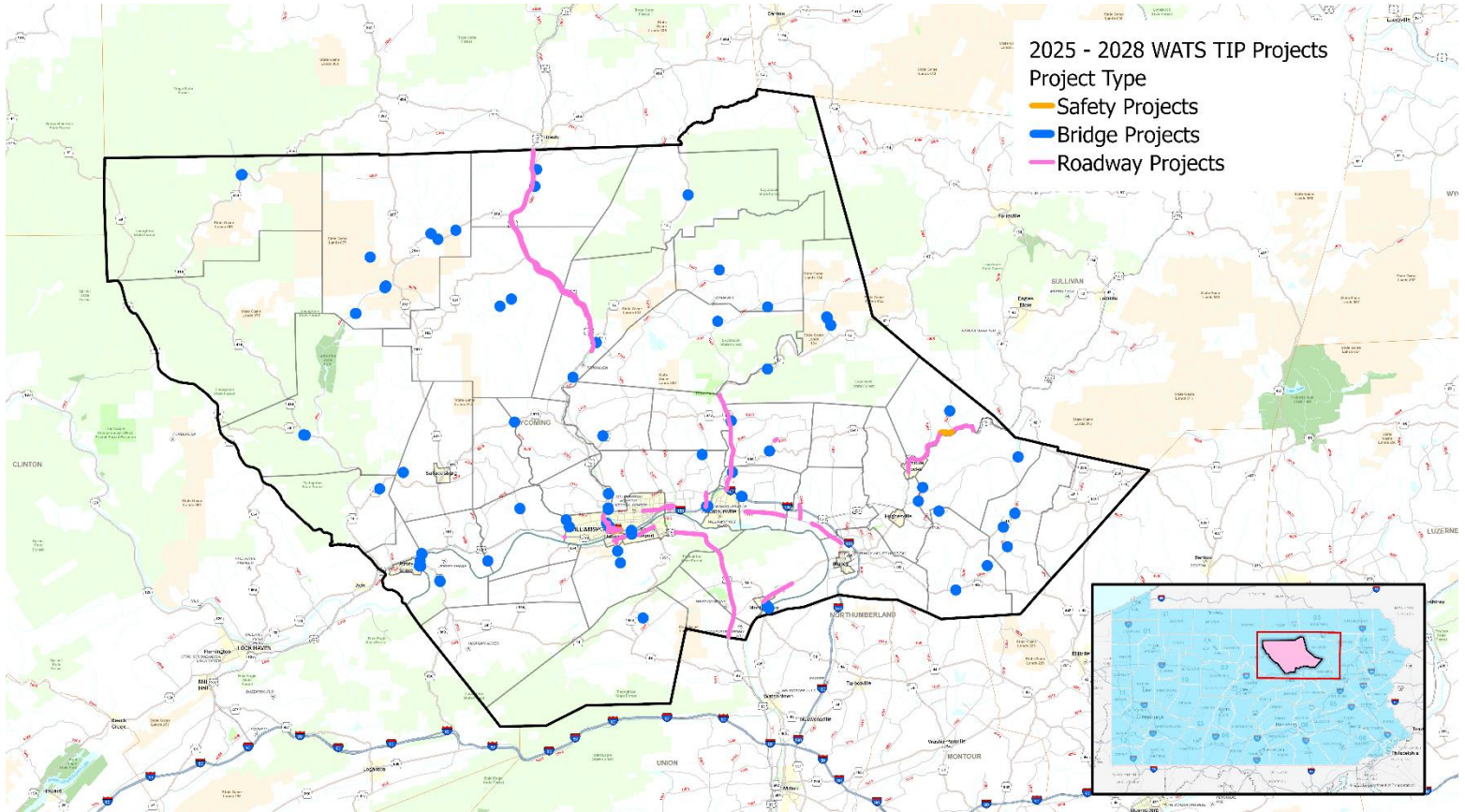

### Project Narratives

WATS highway and bridge project listing and narratives are included as [Appendix D](#).



## Interstate and Statewide Projects

### Interstate Program Project Locations within WATS Boundary

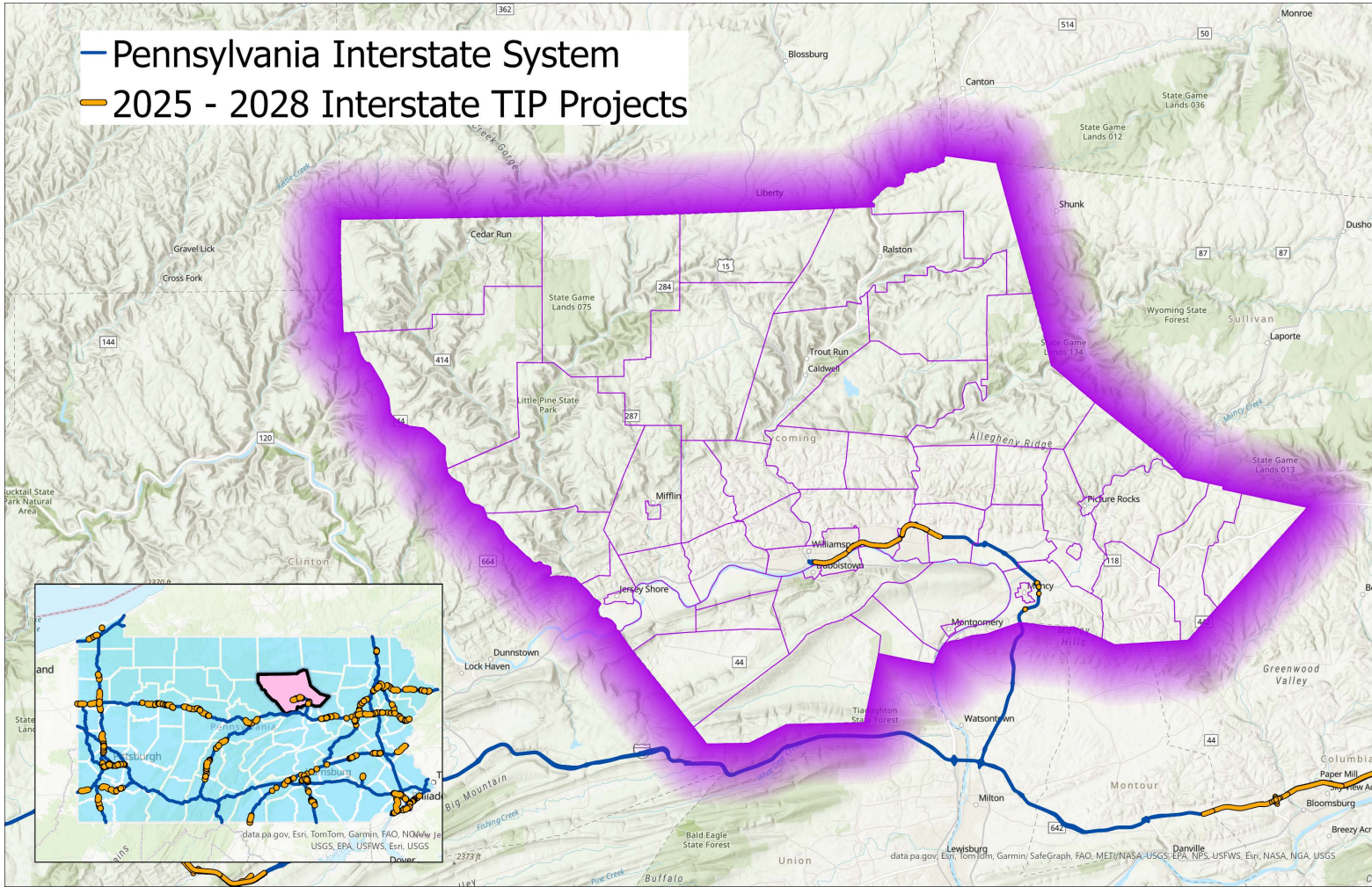

## Interstate and Statewide Program Project Narratives

Interstate project listing and narratives are included as [Appendix F](#).  
Statewide project listing and narratives are included as [Appendix G](#).

## Transit projects

### Transit Facilities Locations

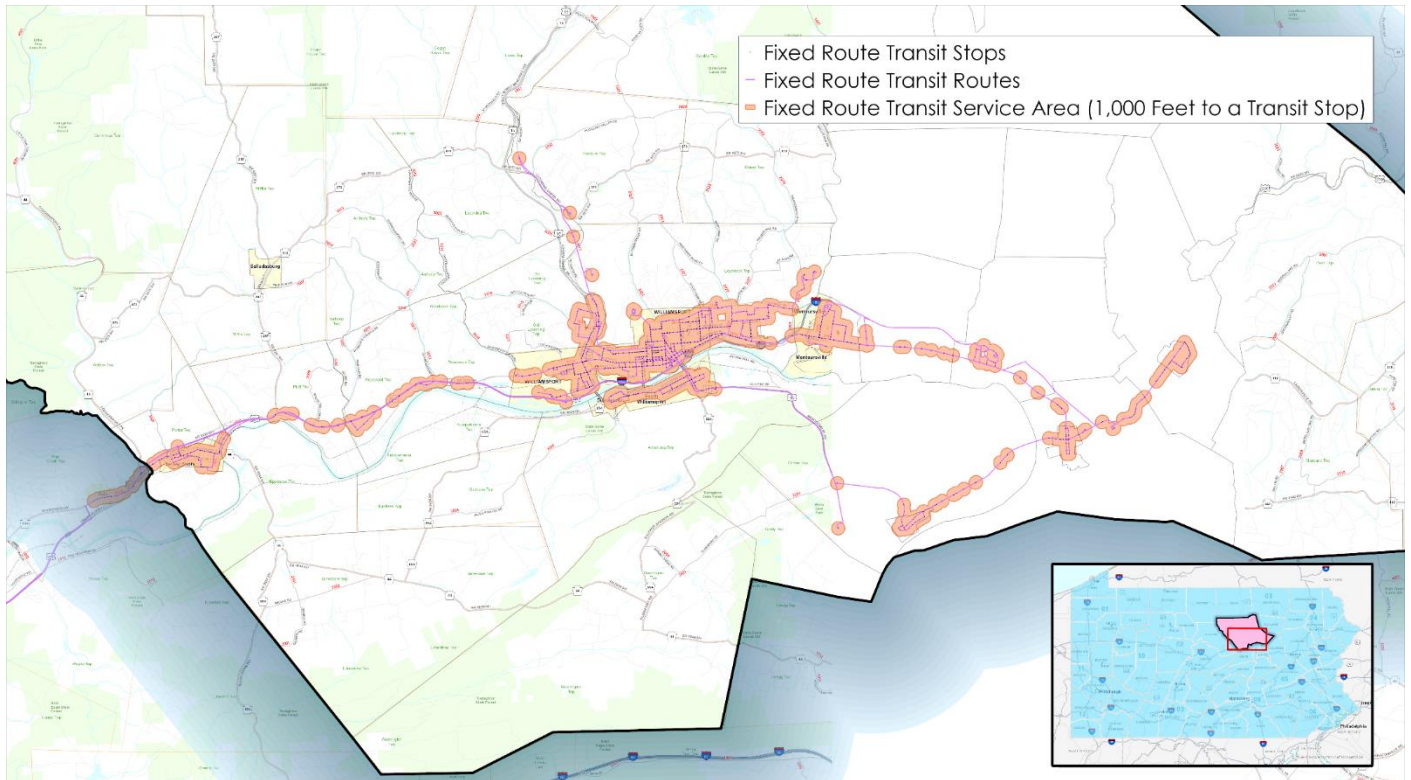

### River Valley Transit Authority 2025-2028 TIP Capital Projects

The capital program of River Valley Transit Authority (RVTA) has concentrated on the systematic replacement of revenue vehicles, consistent with the federal policy, and spare components to ensure a high level of quality service. RVTA's established fleet replacement program calls for the replacement of a transit vehicle when it exceeds its useful life of twelve (12) years and 500,000 miles which is based on the Federal Transit Administration (FTA) regulations, PennDOT regulations, RVTA's fleet size, maintenance program, and service plan. This fleet replacement program is a vital component of RVTA's commitment to improve the quality and delivery of public transportation. RVTA is continuing to convert our fleet from diesel powered transit vehicles to transit vehicles powered by compressed natural gas (CNG). RVTA has programmed a total of \$7,750,000.00 for the purchase of six (6) replacement CNG vehicles over the course of the next four years. By the end of 2024 RVTA's transit fleet will be 100% CNG fueled, continuing RVTA's commitment to "greener" transportation.

In Fiscal years 2025 through 2028, RVTA has programmed \$435,000.00 for the replacement of support vehicles and \$285,000.00 for other transit fleet vehicles. Support vehicles will be used by supervisors, maintenance personnel, and bus operators for shuttle transportation, distributing schedules, pickup of maintenance supplies, road supervision, road service, and other departmental needs. The replacement of these vehicles will be consistent with PennDOT's estimated useful life. The acquisition of other transit fleet vehicles will allow RVTA to operate service on low-density routes at reduced costs, as these vehicles are smaller and less costly to operate than the traditional fixed route fleet vehicle. These smaller vehicles

also give RVTA resources to support the Endless Mountains Transportation Authority and promote transit regionalization as RVTA and the Endless Mountains system continue a long-term management relationship.

RVTA has programmed \$250,000.00 for Garage & Office Improvements over the course of the next four years. This is related to building modifications of RVTA's existing administrative and maintenance facility including security and I.T. upgrades

It is critical for RVTA to continue purchasing spare components through its capital budget to ensure reliability of service and to minimize the burden on operating funds. RVTA has programmed \$310,000 over the next four fiscal years for the purchase of associated capital maintenance items (i.e., spare components).

RVTA has programmed a total of \$375,000.00 for Transit Improvement projects at RVTA's Church Street Transportation Center.

### Project Narratives

---

WATS transit project listing and narratives are included as [Appendix E](#).



# TIP Analysis

## Fiscal constraint analysis

Fund Type	FFY 2023		FFY 2024		FFY 2025		FFY 2026	
	Financial Guidance	Programmed	Financial Guidance	Programmed	Financial Guidance	Programmed	Financial Guidance	Programmed
NHPP	\$5,467,000	\$5,467,000	\$5,162,000	\$5,162,000	\$4,887,000	\$4,887,000	\$4,616,000	\$4,616,000
STP	\$3,370,000	\$3,370,000	\$3,443,000	\$3,443,000	\$3,544,000	\$3,544,000	\$3,647,000	\$3,647,000
581	\$3,734,000	\$3,734,000	\$4,047,000	\$4,047,000	\$4,122,000	\$4,122,000	\$4,534,000	\$4,534,000
185/183	\$4,001,000	\$4,001,000	\$3,926,000	\$3,926,000	\$3,925,000	\$3,925,000	\$3,909,000	\$3,909,000
BOF	\$3,152,000	\$3,122,000	\$3,152,000	\$3,152,000	\$3,152,000	\$3,152,000	\$3,152,000	\$3,152,000
HSIP	\$1,084,000	\$1,084,000	\$1,105,000	\$1,105,000	\$1,126,000	\$1,126,000	\$1,148,000	\$1,148,000
CMAQ	\$0		\$0		\$0		\$0	
TAP	\$0		\$0		\$0		\$0	
STU	\$0		\$0		\$0		\$0	
BRIP	\$3,749,000	\$3,749,000	\$3,749,000	\$3,749,000	\$3,749,000	\$3,749,000	\$3,749,000	\$3,749,000
<b>Total</b>	<b>\$24,557,000</b>	<b>\$24,577,000</b>	<b>\$24,584,000</b>	<b>\$24,584,000</b>	<b>\$24,505,000</b>	<b>\$24,505,000</b>	<b>\$24,755,000</b>	<b>\$24,755,000</b>

The 2025-2028 WATS TIP is fiscally constrained by year and by allocations. All projects have been screened against funding program eligibility requirements. Projects with phases beyond the 2025-2028 TIP have estimated costs shown in the TYP and WATS LRTP.

In addition to the baseline STIP/TIP funding identified in PennDOT’s Financial Guidance, there are multiple funding sources that are distributed statewide to counties, municipalities and through PennDOT maintenance. This funding includes:

- County/Municipal Liquid Fuels Tax Fund Allocations
- PennDOT County Maintenance A-582/A-409
- Statewide Distribution of Funds:
  - Green Light Go
  - Highway Transfer/Turnback Program
  - Highway Systems Technology
  - Debt Service
  - Pennsylvania Infrastructure Bank (PIB)
  - Act 44 Bridge
  - \$5 County Fee for Local Use Fund
  - Marcellus Shale
  - A-409 Discretionary

As defined by [23 USC 450.218\(m\)](#), the STIP and regional TIPs are required to contain system-level estimates of costs and state and local revenue sources beyond Financial Guidance that are reasonably expected to be available to adequately operate and maintain Federal-aid highways and public transportation. The term “asset management” means a strategic and systematic process of operating, maintaining, and improving physical assets, with a focus on both engineering and economic analysis based upon quality information, to identify a structured sequence of maintenance, preservation, repair, rehabilitation, and replacement actions that will achieve and sustain a desired state of good repair over the lifecycle of the assets at minimum practicable cost.

Beyond the baseline federal and state funding, Pennsylvania invests more than \$2.4 Billion annually to operate and maintain the Commonwealth’s transportation network. This funding plays an important role in maintaining transportation infrastructure across the Commonwealth of Pennsylvania and contributes



significantly to providing a state of good repair. It should be noted that, in Pennsylvania, the existing and future transportation needs are much greater than what existing financial resources can provide. These needs go beyond traditional highway and bridge infrastructure. They also include multi-modal assets like public transit, aviation, rail, marine, ports, bicycle, pedestrian, etc.

Pennsylvania Transportation Funding Not Included in the STIP					
PLANNING PARTNER	SFY 22-23	SFY 23-24	SFY 24-25	SFY 25-26	SFY 26-27
Adams	19,114,035	19,255,658	19,375,200	19,496,118	19,619,337
Altoona	19,364,477	19,501,176	19,612,400	19,726,052	19,838,012
Centre	25,223,766	25,407,481	25,569,614	25,733,222	25,894,213
DVRPC	305,173,495	307,784,830	309,783,168	311,800,650	313,826,783
Erie	40,801,091	41,104,004	41,355,348	41,604,624	41,859,603
Franklin	24,102,060	24,280,719	24,426,824	24,577,454	24,726,500
Harrisburg	79,347,584	79,942,312	80,437,719	80,937,937	81,431,577
Johnstown	27,824,990	28,026,026	28,196,862	28,369,227	28,543,979
Lancaster	53,323,144	53,740,398	54,064,694	54,391,568	54,719,689
Lebanon	17,250,654	17,368,767	17,460,420	17,554,518	17,645,967
Lehigh Valley	63,973,494	64,460,911	64,821,877	65,192,796	65,564,221
NEPA	86,103,206	86,798,675	87,423,042	88,056,892	88,688,880
North Central	91,065,020	91,773,979	92,421,172	93,075,639	93,733,088
Northern Tier	108,078,041	108,982,859	109,863,810	110,738,082	111,626,417
Northwest	91,686,350	92,382,032	93,025,595	93,667,554	94,317,604
Reading	44,367,025	44,722,797	44,997,451	45,281,419	45,564,394
S. Alleghenies	85,817,486	89,800,734	90,464,689	91,133,384	91,802,319
Scranton-WB	89,051,682	100,063,489	100,714,505	101,367,123	102,011,979
SEDA-COG	99,344,245	86,477,905	87,099,730	87,721,635	88,344,399
SPC	416,574,593	420,046,564	423,074,710	426,097,771	429,143,430
SVTS	28,255,281	28,462,092	28,641,993	28,825,408	29,006,219
Wayne County	24,789,734	25,019,272	25,246,971	25,476,927	25,702,090
Williamsport	29,690,052	29,915,679	30,116,217	30,322,258	30,525,681
York	52,248,480	52,639,627	52,947,973	53,260,726	53,571,604
Statewide	578,364,000	577,210,000	594,772,000	607,039,000	639,189,000
<b>TOTAL</b>	<b>2,500,933,985</b>	<b>2,515,167,984</b>	<b>2,545,913,984</b>	<b>2,571,447,985</b>	<b>2,616,896,985</b>

### LRTP consistency analysis

All projects have been screened against [WATS 2023-2045 LRTP project selection criteria](#). A matrix of how projects and criteria intersect is included as [Appendix H](#).

The 70 projects programmed on the WATS TIP met an average of 13 of 35 (37%) project selection criteria. For a project to be programmed, the WATS planning process specifies that it must meet at least one of the criteria. No project on this TIP meets fewer than 9 of the 35 project selection criteria. This indicates that the projects programmed on this TIP will substantially contribute towards meeting the identified transportation needs of Lycoming County.

### Performance based planning and programming analysis

The 70 projects programmed on the WATS TIP are anticipated to substantially contribute towards meeting [performance measure targets established for WATS](#).

### PM1 – Measures of Safety Performance

As previously described, [WATS established target and baseline values for safety performance measures](#). This TIP dedicates \$1,354,860 towards three safety projects.

The major safety project programmed on the WATS TIP is Project ID 102641, a Safety and Mobility Initiative (SAMi) in Shrewsbury Township. Over the past 9 years of available crash data, 44.7% of all reportable crashes in Lycoming County involved a single vehicle departing the roadway and 9.3% of crashes involved a vehicle striking a guiderail or guiderail end. Investment in safety and mobility enhancements will substantially improve safety on Lycoming County roadways. Other safety projects include Project ID 118500 installing sequential lighted chevrons on the US 15/I-180 ramp.

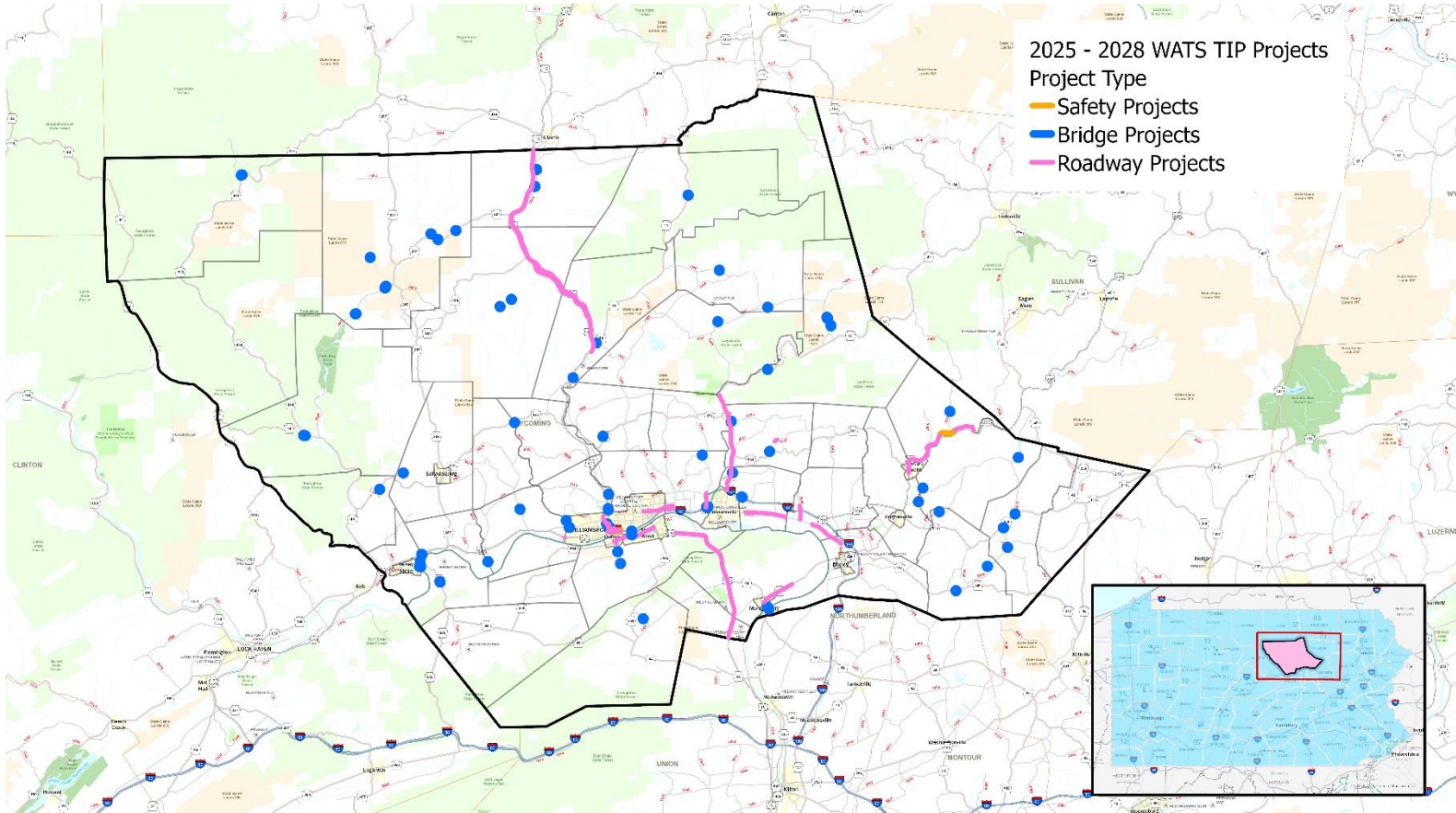

Year	Total Reportable Crashes	Single Vehicle Run Off Road Crashes	Percentage of Crashes	Guide Rail or Guide Rail End Hit	Percentage of crashes
2014	1,091	525	48.1%	98	9.0%
2015	1,162	524	45.1%	105	9.0%
2016	1,101	460	41.8%	89	8.1%
2017	1,088	481	44.2%	92	8.5%
2018	1,115	501	44.9%	103	9.2%
2019	1,001	446	44.5%	106	10.5%
2020	870	337	38.7%	73	8.4%
2021	924	416	45.02%	99	10.70%
2022	896	450	50.2%	82	9.1%
<b>Total</b>	<b>9,248</b>	<b>4,140</b>	<b>44.7%</b>	<b>861</b>	<b>9.3%</b>
<b>Average</b>	<b>1,061</b>	<b>468</b>	<b>44.1%</b>	<b>95.6</b>	<b>9.01%</b>

## PM2 – Measures of Pavement and Bridge Condition

The WATS TIP programs \$62,017,860.00 towards 40 bridge improvements and \$45,728,140.00 towards 30 highway projects.

WATS currently have no bridges on the NHS in poor condition. Therefore, bridge projects are targeted towards local bridges in poor condition or other bridges in Fair condition that are most likely to progress to poor condition.

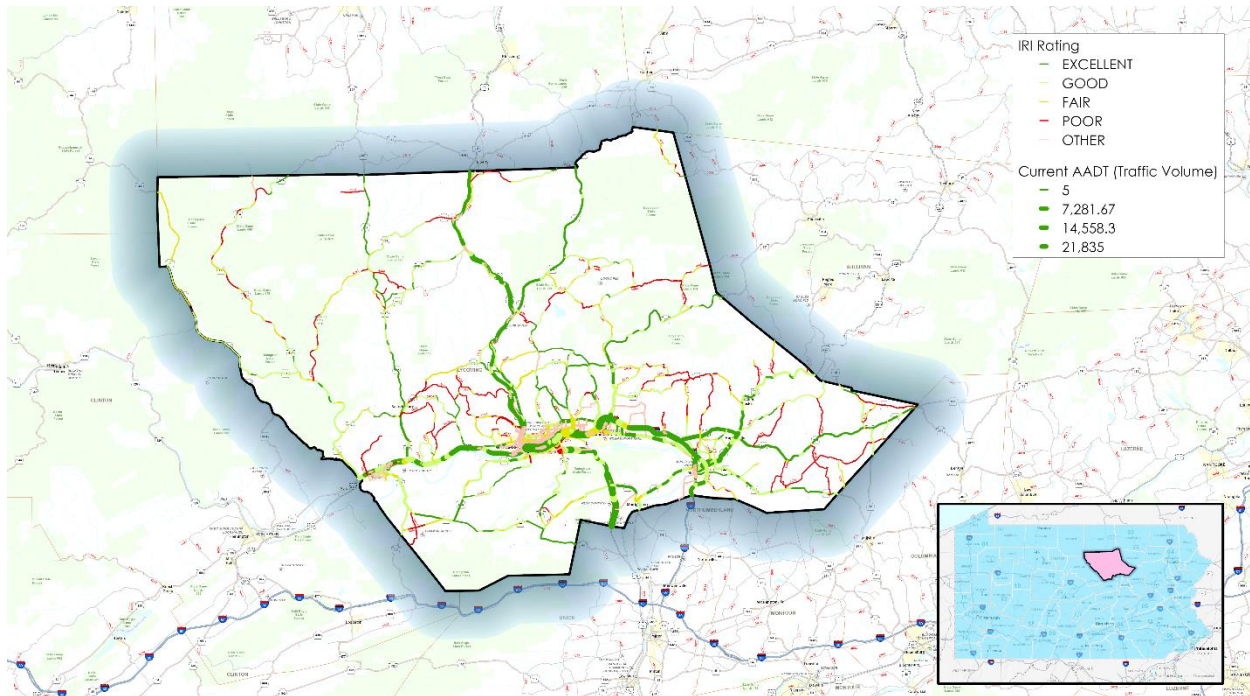

The highest traffic volume state roadways in Lycoming County all possess good condition pavements. Many roadway projects are targeted towards areas experiencing active landslides that threaten the roadway, or roadway maintenance/restoration.



### PM3 – Measures of System Performance

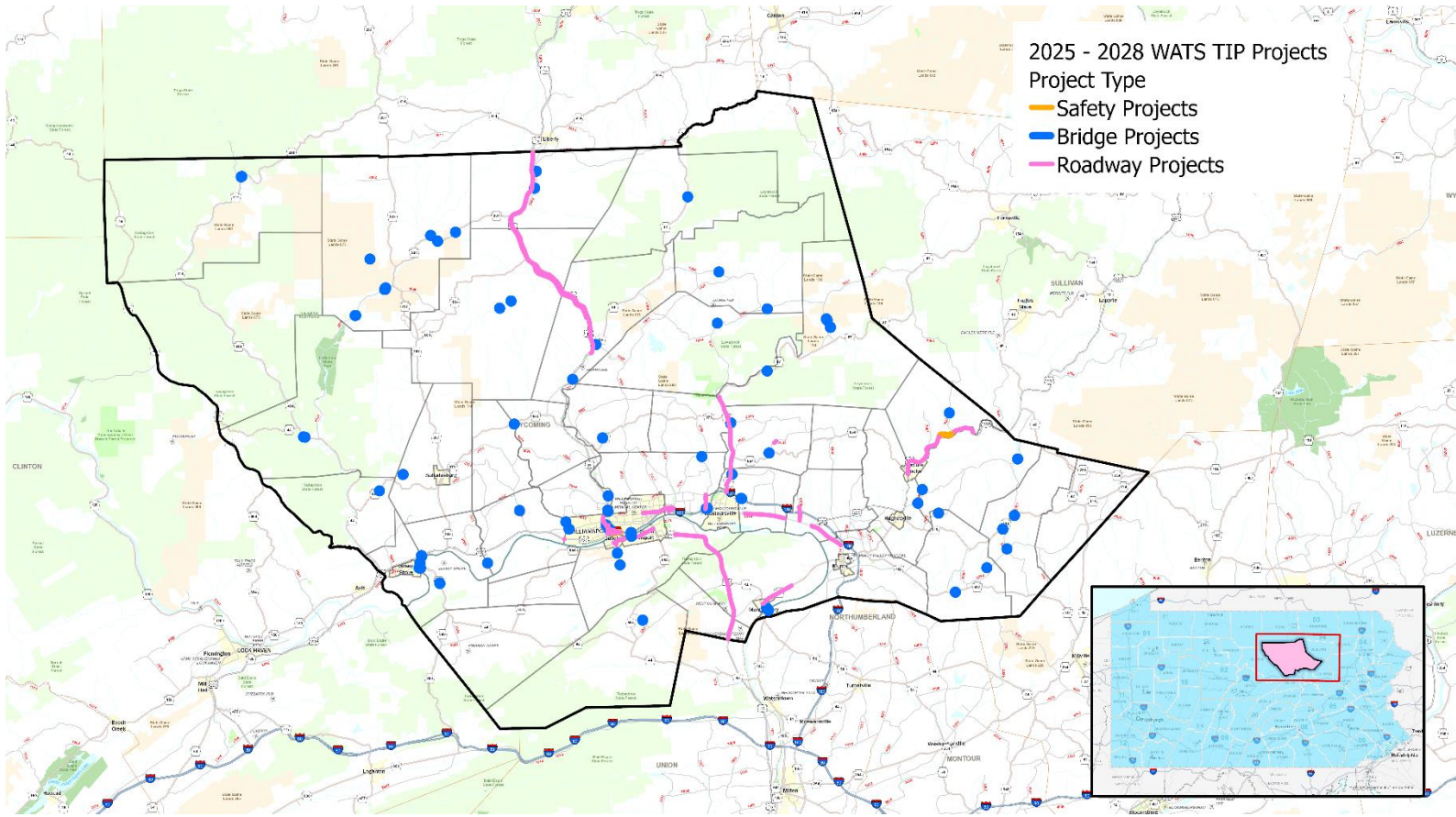

Typically, projects intended to improve system performance are capacity-adding projects. However, WATS is seeing falling population and traffic volumes and currently sees 100% interstate system reliability, and NHS and truck reliability measures far higher than the statewide values. Therefore, no programmed projects on this TIP are specifically included to improve system performance through adding capacity. However, the major safety project programmed on US-220 is anticipated to decrease crash influence time and thereby increase NHS reliability.

#### Transit Performance Measures

To meet transit performance measures, River Valley Transit Authority has programmed \$7,750,000 to modernize the bus fleet and \$285,000 for the replacement of support vehicles.

#### Environmental Justice Benefits and Burdens

The tables and maps below summarize how 2025-2028 WATS TIP funding is distributed among Lycoming County census block groups based on the minority and low-income intervals identified in the [“Identification of traditionally underserved and underrepresented populations”](#) section above. All analyses are based on census block groups within a 500-foot buffer distance from MPMS project locations.

## Minority Population

Ratio of Minority Population Percentage in Census Block Group to Lycoming County Overall Minority Population Percentage	Less than or equal to half of Lycoming County Minority Population Percentage	Greater than half Lycoming County Minority Population Percentage and less than or equal to Lycoming County Minority Population Percentage	Greater than Lycoming County Minority Population Percentage and less than or equal to twice the County Minority Population Percentage	Greater than twice Lycoming County Minority Population Percentage and less than or equal to four times the County Minority Population Percentage	Greater than four times the Lycoming County Minority Population Percentage	
Number of Block Groups	53	23	20	12	5	
Transportation System by Interval	Federal Aid Road Segment Miles	177.70	64.20	29.60	7.60	7.30
	Share of Federal Aid Road Segment Miles	62.05%	22.42%	10.34%	2.65%	2.55%
	Federal Aid Road Segment Miles with Poor IRI	0.91	0.69	0.58	0.00	0.00
	Percent of Federal Aid Road Segments with Poor IRI	0.51%	1.08%	1.95%	0.00%	0.00%
	Share of Total Federal Aid Road Segment Miles with Poor IRI	41.68%	31.80%	26.52%	0.00%	0.00%
	Federal Aid Road Segment Miles with Poor OPI	1.4	0.1	0.1	0	0
	Percent of Federal Aid Road Segments with Poor OPI	0.79%	0.16%	0.34%	0.00%	0.00%
	Share of Total Federal Aid Road Segment Miles with Poor OPI	87.50%	6.25%	6.25%	0.00%	0.00%
	Bridges	474	134	68	27	18
	Share of Bridges	65.74%	18.59%	9.43%	3.74%	2.50%
	Poor Condition Bridges	18	5	0	0	0
	Percent Poor Condition Bridges	3.80%	3.73%	0.00%	0.00%	0.00%
	Share of Total Poor Condition Bridges	78.26%	21.74%	0.00%	0.00%	0.00%
	Reportable Crashes (2017-2021)	2,623	1,015	1,040	873	416
	Share of Total Reportable Crashes (2017 - 2021)	43.96%	17.01%	17.43%	14.63%	6.97%
	Persons Involved in Reportable Crashes (2017 - 2021)	4,941	2,163	2,305	2,053	924
	Share of Total Persons Involved in Reportable Crashes (2017 - 2021)	39.89%	17.46%	18.61%	16.58%	7.46%
	Crash Fatalities (2017 - 2021)	34	13	17	10	0
	Share of Total Crash Fatalities (2017 - 2021)	45.95%	17.57%	22.97%	13.51%	0.00%
	Crash Suspected Serious Injuries (2017 - 2021)	116	31	34	24	11
Share of Crash Suspected Serious Injuries (2017 - 2021)	53.70%	14.35%	15.74%	11.11%	5.09%	
Bicycle or Pedestrian Crashes (2017 - 2021)	61	38	51	64	31	
Share of Total Bicycle or Pedestrian Crashes (2017 - 2021)	24.90%	15.51%	20.82%	26.12%	12.65%	
Population Shares by Interval	Population	53,839	20,703	23,522	13,166	3,044
	Share of Total Lycoming County Population	47.11%	18.12%	20.58%	11.52%	2.66%
	Minority Population	1,413	1,538	3,576	4,304	1,524
	Share of Total Lycoming County Minority Population	11.44%	12.45%	28.94%	34.84%	12.34%
Roadway Projects	Percent Minority	2.0%	6.7%	13.6%	27.3%	46.9%
	Amount of Funding	\$52,098,484.00	\$41,333,610.00	\$42,629,678.00	\$3,025,000.00	\$5,723,342.00
	Per Capita Funding	\$967.67	\$1,996.50	\$1,812.33	\$229.76	\$1,880.20
Bridge Projects	Number of Projects	20	15	14	3	3
	Amount of Funding	\$45,872,500.00	\$11,471,000.00	\$1,925,000.00	\$150,000.00	\$550,000.00
	Per Capita Funding	\$852.03	\$554.07	\$81.84	\$11.39	\$180.68
Safety Projects	Number of Projects	57	19	9	2	0
	Amount of Funding	\$0.00	\$1,328,000.00	\$0.00	\$0.00	\$0.00
	Per Capita Funding	\$0.00	\$64.15	\$0.00	\$0.00	\$0.00
All Projects	Number of Projects	0	1	0	0	0
	Amount of Funding	\$97,970,984.00	\$54,132,610.00	\$44,554,678.00	\$3,175,000.00	\$6,273,342.00
	Per Capita Funding	\$1,819.70	\$2,614.72	\$1,894.17	\$241.15	\$2,060.89
	Number of Projects	77	35	23	5	3

Projects most likely to impact minority populations based on proximity to census block groups with highest minority population:

PennDOT Project ID	Project Description
<b>99003</b>	Resurfacing project on US 220 from Water Street to Steele Lane in Picture Rocks Borough, Penn Twp. and Shrewsbury Twp.
<b>105532</b>	Mill and resurfacing highway restoration project on I-180 WB from Market St. to Warrensville Rd. in City of Williamsport and Loyalsock Twp.
<b>119519</b>	Mill and resurfacing highway restoration project from Market Street to SR 2014 in the City of Williamsport and Loyalsock Twp.



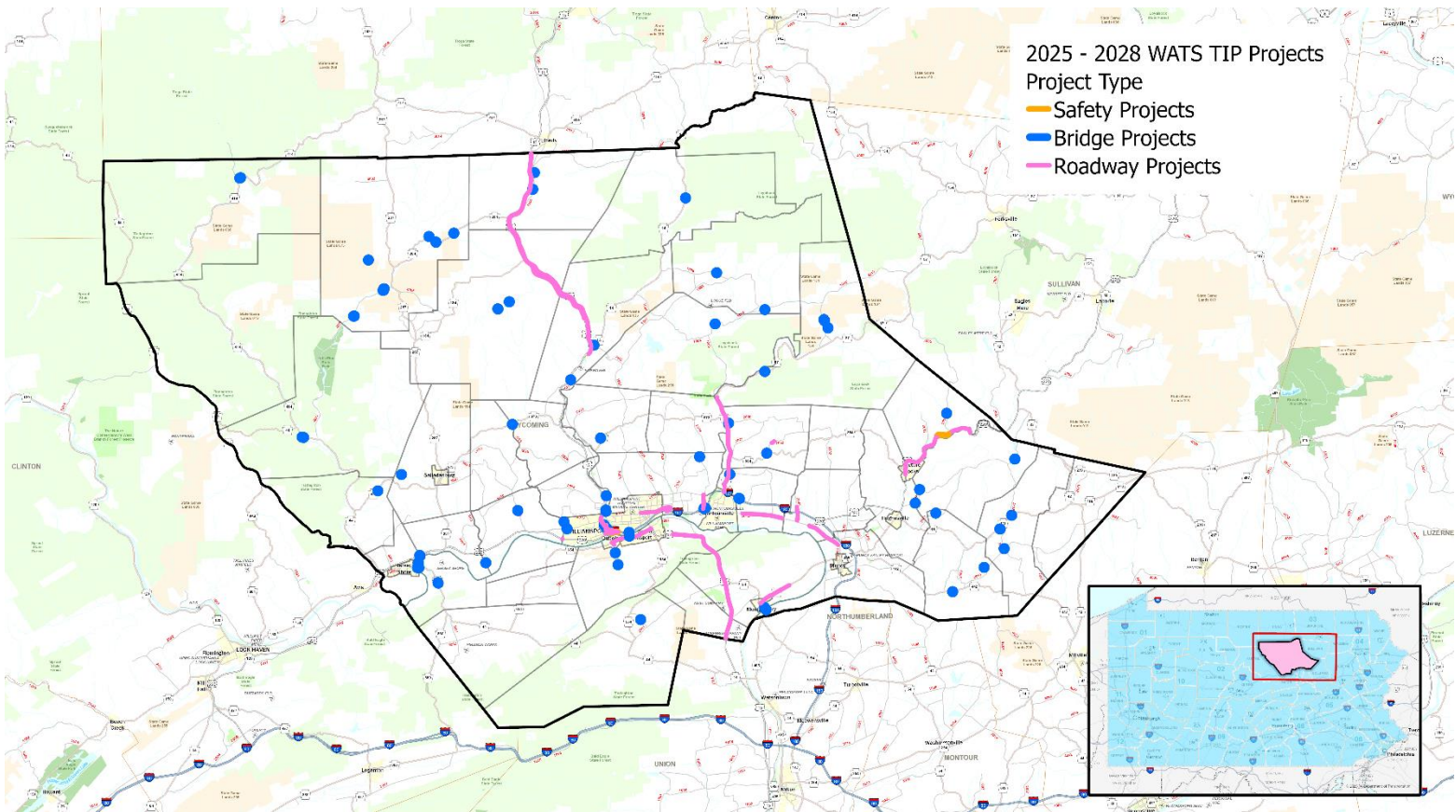

As shown by the above analysis, the WATS 2025-2028 TIP projects are well distributed throughout the County. Since PennDOT District 3 and the WATS MPO prioritize asset management and safety improvements there are very little occurrences of right-of-way acquisition and practically no capacity expansion projects programmed. The projects that are located in areas with greatest minority population concentration, which may contribute to some short-term impacts during construction, will generally benefit those residents by improving traveling conditions and safety for all users.

The 2025-2028 WATS TIP Environmental Justice (EJ) Benefits and Burdens analysis shows that there are twenty-three (23) poor condition bridge, and a total of 3.7 Federal Aid road segment miles with poor International Roughness Index (IRI) or poor Overall Pavement Index (OPI) in areas with the greatest minority population.

The 2025-2028 EJ analysis shows that from 2017-2021 there were 64 reportable bicycle or pedestrian crashes in the areas with the greatest minority population, averaging 26% of all bicycle or pedestrian crashes within WATS MPO for 2017-2021. Based on this analysis, the WATS MPO may want to consider bicycle or pedestrian safety improvement projects in the areas with greatest minority population on future MPO TIPs.

Highway reconstruction projects affecting these areas that were delayed from the 2023-2026 TIP are being reviewed to be re-programmed on the 2025-2028 WATS TIP where feasible.



## Low Income Population

		Less than or equal to half of Lycoming County Low Income Population Percentage	Greater than half Lycoming County Low Income Population Percentage and less than or equal to Lycoming County Low Income Population Percentage	Greater than Lycoming County Low Income Population Percentage and less than or equal to twice the County Low Income Population Percentage	Greater than twice Lycoming County Low Income Population Percentage and less than or equal to four times the County Low Income Population Percentage	Greater than four times the Lycoming County Low Income Population Percentage
Ratio of Low Income Population Percentage in Census Block Group to Lycoming County Overall Low Income Population Percentage						
Number of Block Groups		38	40	22	10	3
Transportation System by Interval	Federal Aid Road Segment Miles	74.50	116.70	70.10	28.90	7.30
	Share of Federal Aid Road Segment Miles	25.04%	39.23%	23.56%	9.71%	2.45%
	Federal Aid Road Segment Miles with Poor IRI	0.00	0.00	0.36	0.00	0.00
	Percent of Federal Aid Road Segments with Poor IRI	0.00%	0.00%	0.52%	0.00%	0.00%
	Share of Total Federal Aid Road Segment Miles with Poor IRI	0.00%	0.00%	100.00%	0.00%	0.00%
	Federal Aid Road Segment Miles with Poor OPI	0	0	0	0	0
	Percent of Federal Aid Road Segments with Poor OPI	0.00%	0.00%	0.00%	0.00%	0.00%
	Share of Total Federal Aid Road Segment Miles with Poor OPI	0.00%	0.00%	0.00%	0.00%	0.00%
	Bridges	213	282	143	58	19
	Share of Bridges	29.79%	39.44%	20.00%	8.11%	2.66%
	Poor Condition Bridges	4	10	4	5	0
	Percent Poor Condition Bridges	1.88%	3.55%	2.80%	8.62%	0.00%
	Share of Total Poor Condition Bridges	17.39%	43.48%	17.39%	21.74%	0.00%
	Reportable Crashes (2017 - 2021)	1,688	1,997	1,114	900	400
	Share of Total Reportable Crashes (2017 - 2021)	27.68%	32.74%	18.27%	14.76%	6.56%
	Persons Involved in Reportable Crashes (2017 - 2021)	3,623	3,923	2,351	1,878	915
	Share of Total Persons Involved in Reportable Crashes (2017 - 2021)	28.55%	30.91%	18.53%	14.80%	7.21%
	Crash Fatalities (2017 - 2021)	23	23	13	8	4
	Share of Total Crash Fatalities (2017 - 2021)	32.39%	32.39%	18.31%	11.27%	5.63%
	Crash Suspected Serious Injuries (2017 - 2021)	63	72	42	31	12
Share of Crash Suspected Serious Injuries (2017 - 2021)	28.64%	32.73%	19.09%	14.09%	5.45%	
Bicycle or Pedestrian Crashes (2017 - 2021)	49	70	60	57	33	
Share of Total Bicycle or Pedestrian Crashes (2017 - 2021)	18.22%	26.02%	22.30%	21.19%	12.27%	
Population Shares by Interval	Population	38,949	35,113	23,692	10,741	5,779
	Share of Total Lycoming County Population	34.08%	30.73%	20.73%	9.40%	5.06%
	Low Income Population	999	2,902	3,747	3,256	2,355
	Share of Total Lycoming County Low Income Population	7.53%	21.89%	28.26%	24.56%	17.76%
Roadway Projects	Percent Low Income	2.56%	8.26%	15.82%	30.31%	40.75%
	Amount of Funding	\$22,515,726.00	\$82,463,250.00	\$72,354,020.00	\$5,835,000.00	\$28,616,710.00
	Per Capita Funding	\$578.08	\$2,348.51	\$3,053.94	\$543.25	\$4,951.84
	Number of Projects	14	26	16	3	5
Bridge Projects	Amount of Funding	\$11,247,000.00	\$42,283,500.00	\$7,679,000.00	\$1,300,000.00	\$625,000.00
	Per Capita Funding	\$288.76	\$1,204.21	\$324.12	\$121.03	\$108.15
	Number of Projects	31	39	9	3	4
Safety Projects	Amount of Funding	\$0.00	\$0.00	\$0.00	\$0.00	\$0.00
	Per Capita Funding	0	0	0	0	0
	Number of Projects	0	1	0	0	0
All Projects	Amount of Funding	\$33,762,726.00	\$126,074,552.00	\$80,033,020.00	\$7,135,000.00	\$29,241,710.00
	Per Capita Funding	\$866.84	\$3,590.54	\$3,378.06	\$664.28	\$5,059.99
	Number of Projects	45	66	25	6	9

Projects most likely to impact low-income populations based on proximity to census block groups with highest low-income population:

PennDOT Project ID	Project Description
<b>99003</b>	Resurfacing project on US 220 from Water Street to Steele Lane in Picture Rocks Borough, Penn Twp. and Shrewsbury Twp.
<b>99373</b>	Soil slide repair on SR 3013 on Spring Valley Rd in Woodward Twp.
<b>105532</b>	Mill and resurfacing highway restoration project on I-180 WB from Market St. to Warrensville Rd. in City of Williamsport and Loyalsock Twp.

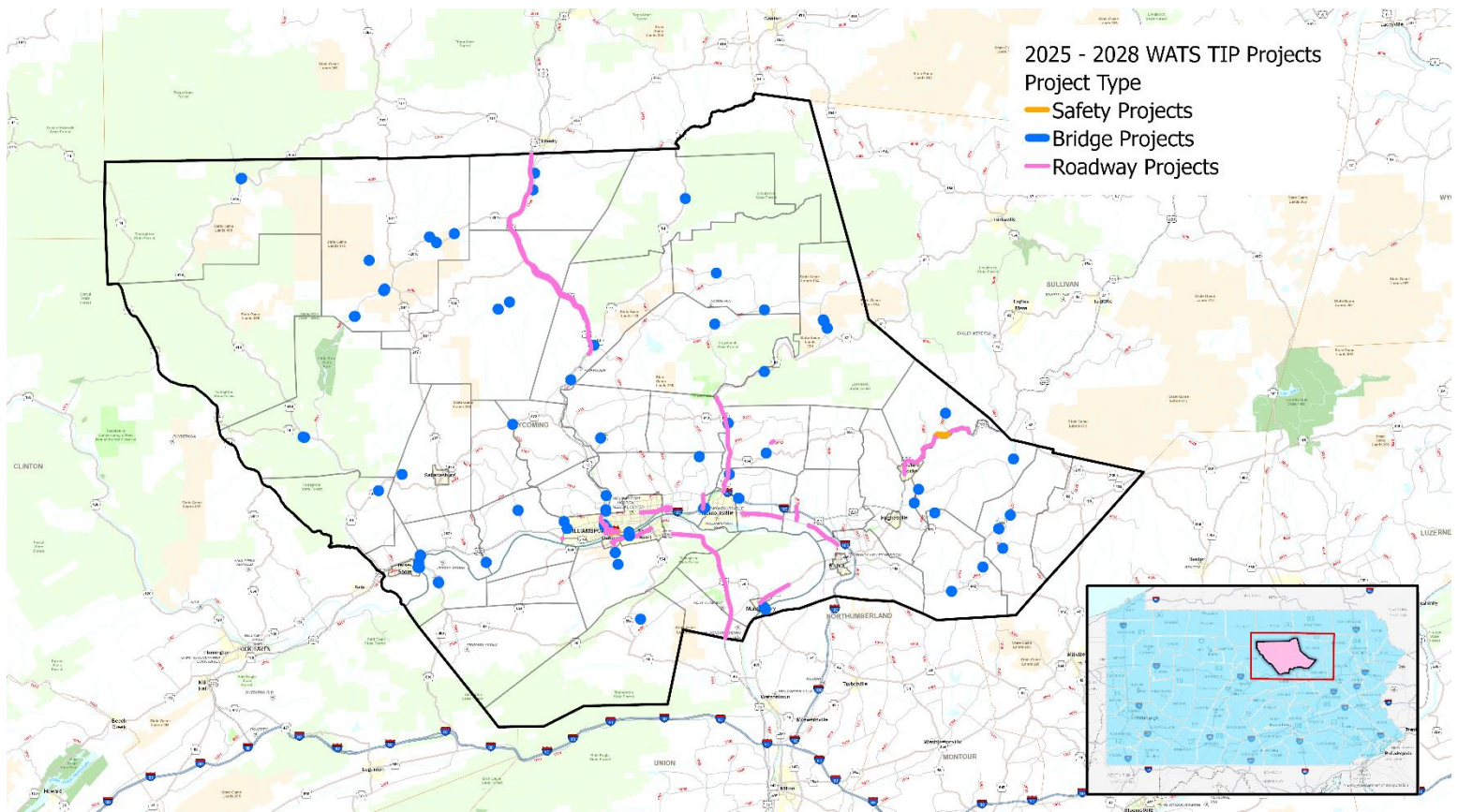

As shown by the above analysis, the WATS 2025-2028 TIP projects are well distributed throughout the County. Since PennDOT District 3 and the WATS MPO prioritize, asset management and safety improvements there are very little occurrences of right-of-way acquisition and practically no capacity expansion projects programmed. The projects that are located in areas with greatest low-income population concentration, which may contribute to some short-term impacts during construction, will generally benefit those residents by improving traveling conditions and safety for all users. The 2025-2028 WATS TIP Environmental Justice (EJ) Benefits and Burdens analysis shows that there are twenty-three (23) poor condition bridges, and there are no Federal Aid road segment miles with poor International Roughness Index (IRI) or poor Overall Pavement Index (OPI) in areas with the greatest low-income population.

The 2025-2028 EJ analysis shows that from 2017-2021 there were 60 reportable bicycle or pedestrian crashes in the areas with the greatest low-income population, averaging 22% of all bicycle or pedestrian crashes within WATS MPO for 2017-2021. Based on this analysis, the WATS MPO may want to consider bicycle or pedestrian safety improvement projects in the areas with greatest low-income population on future MPO TIPs.

Highway reconstruction projects affecting these areas that were delayed from the 2023-2026 TIP are being reviewed to be re-programmed on the 2025-2028 WATS TIP where feasible.

Based on the distribution of current TIP funding and the above [analysis of prior investment based on asset conditions](#), there do not appear to be any disparities in investment linked to concentrations of

minority or low-income populations in Lycoming County. Any information to the contrary should be brought to the attention of WATS using the [contact information provided above](#).

## Appendices

---

[Appendix A – Acronyms and Abbreviations](#)

[Appendix B – WATS Public Participation Plan](#)

[Appendix C – Public Transportation Financial Capacity Analysis](#)

[Appendix D – WATS Highway and Bridge Projects](#)

[Appendix E – WATS Transit Projects](#)

[Appendix F – Interstate Projects](#)

[Appendix G – Statewide Projects](#)

[Appendix H – WATS 2025-2028 TIP Project Selection Matrix](#)

[Appendix I – WATS 2023 TYP Survey Results](#)

[Appendix J – Public Comment Period Advertisement](#)

[Appendix K – Summary of Public Comments](#)

[Appendix L – Self-Certification Resolution](#)

[Appendix M – WATS TIP Modification Procedures](#)

[Appendix N – Pennsylvania’s 2025 Transportation Program General and Procedural Guidance](#)

## Appendix A – Acronyms and Abbreviations

### Funding Codes

Funding Code	Funding Category Description
144	302-87-3 Transportation Assistance
160	Community Transport - Equip Grant
163	Community Transport - Equip Grant
164	PTAF
179	Local Bridge Construction (Act 26 Counties)
183	Local Bridge Construction
184	Restoration - Highway Transfer
185	State Bridge Construction
244	Automated Red-Light Enforcement (ARLE) Transportation Enhancements Grant Program
278	Safety Administration
338	PT - 1513 Mass Transit Operating
339	PT - 1514 Asset Improvement / Capital Budget
340	PT - 1517 Capital Improvement
341	PT - 1516 Programs of Statewide Significance
342	Transit Administration and Oversight
409	Expanded Maintenance
5208	ITS
5303	FTA Metropolitan Planning Program
5307	FTA Urban Area Formula Grants
5308	FTA Clean Fuels Formula Grants
5309	FTA New Starts Capital Program
5310	FTA Elderly & Handicapped Program
5311	FTA Rural Area Formula Grants
5313	FTA State Planning and Research
5316	Job Access & Reverse Commute
5317	New Freedom Program
5320	Alternative Transportation in Parks & Park Land
5337	State of Good Repair Grant Program
5339	FTA Alternatives Analysis
5340	Growing States
571	Airport Development
575	Reinvestment - Facilities
577	Security Wall
580	Safety Administration and Licensing funding
581	Highway Construction, State Infrastructure, etc.
582	Highway Maintenance
584	Information Technology Policy Office
916	Expanded Maintenance of Highway & Bridge
ACT13	Local at-risk bridges - Marcellus Legacy Fund
ACT3	Act 3 Public Transportation Grant
ACT4A	Act 4A Supplemental Operating Grant
ACT83	Transit Bond

<b>Funding Code</b>	<b>Funding Category Description</b>
AIP	FAA Airport Improvement Program
APD	Appalachia Development
APL	Appalachia Local Access
BDP	Bridge Discretionary Program
BGENT	FAA Block Grant Entitlement
BND	Bridge Bonding
BOF	Bridge Off System
BOO	Bridge On/Off
BRIP	Bridge Investment Program
BUILD	Better Utilizing Investments to Leverage Development Transportation Discretionary Grant
CAQ	Congestion Mitigation/Air Quality
CB	Capital Budget Non-highway
D4R	Discretionary Interstate Maintenance
CRP	Carbon Reduction Program
DBE	Disadvantaged Business Enterprise
ECONR	Economic Recovery
FAABG	FAA Block Grant
FAAD	FAA Discretionary
FAI	Interstate Construction
FB	Ferry Boat/Ferry Terminal Facilities
FFL	Federal Flood
FHA	Public Lands Highways
FLH	Forest Highways
FRA	Federal Railroad Administration
FRB	Ferry Boat
FTAD	FTA Discretionary Funds
GEN	PA General Fund
H4L	Highway for Life - 10% Limiting Amount
HCB	Historic Covered Bridge
HPR	Highway Planning/Research
HRRR	High Risk Rural Roads
HSIP	Highway Safety Improvement Program
IM	Interstate Maintenance
ITS	Intelligent Transportation System
IVB	Innovative Bridge
LOC	Local Government Funds
LRFA	Local Rail Freight Assistance
MSFF	Marcellus Shale Fee Fund
NHPP	National Highway Performance Program
NHS	National Highway System
OTH	Other Pa Government Agencies
OTH-F	Other Federal Govt. Agencies
PIB	State Infrastructure Bank - 100% state
PL	Planning
PRIV	Private Party
PTAF	Act 26 PA Transportation Assist Fund



Funding Code	Funding Category Description
REC	Recreational Trails
RES	Funds Restoration
RFAP	Rail Freight Assistance Program
RRX	Federal Rail Safety
SBY	Scenic Byways
SECT9	FTA Federal Formula - Section 9
SIB	State Infrastructure Bank
SOPPR	Supplemental Operating Assistance
SPR	State Planning/Research
SR2S	State Safe Route to School
SRTSF	Federal Safe Routes to Schools
SSE	Supportive Services Enterprise
STE	Surface Transportation Enhancement
STN	STP – Non-urbanized
STP	Surface Transportation Program - Flexible
STR	Surface Transportation Rural
STU	Surface Transportation Urban
SXF	Special Federal Funds (Demo)
TAP	Transportation Alternatives (TAP) Flexible
TCS	Transportation & Community System Preservation
TIGER	Transportation Investment Generating Economic Recovery
TIGGER	Transit Investment for Greenhouse Gas and Energy Reduction
TPK	Turnpike
TTE	Transit Transportation Enhancements

### Project Phases

Project Phase	Project Phase Description
+	Toll credited phase
P, PE	Preliminary Engineering
U, UTL	Utilities
R, ROW	Right of Way
F, FD	Final Design
C, CON	Construction

### Other Acronyms and Abbreviations

Acronym or Abbreviation	Meaning
AADT	Annual Average Daily Traffic
AASHTO	American Association of State Highway and Transportation Officials
ACM	Agency Coordination Meeting
ADA	Americans with Disabilities Act of 1990
ADT	Average Daily Traffic

<b>Acronym or Abbreviation</b>	<b>Meaning</b>
<b>ACS</b>	American Community Survey
<b>APA</b>	American Planning Association
<b>AQ</b>	Air Quality
<b>ARLE</b>	Automated Red-Light Enforcement
<b>BAMS</b>	Bridge Asset Management System
<b>BIL</b>	Bipartisan Infrastructure Law
<b>BMP</b>	Best Management Practice
<b>BMS</b>	Bridge Management System
<b>BRDG</b>	Bridge
<b>CBD</b>	Central Business District
<b>CCAP</b>	County Commissioners Association of Pennsylvania
<b>CFMP</b>	Comprehensive Freight Management Plan
<b>CMA</b>	Congestion Management Agency
<b>CMAQ</b>	Congestion Mitigation and Air Quality
<b>CMP</b>	Congestion Management Process
<b>CNG</b>	Compressed Natural Gas
<b>CSVT</b>	Central Susquehanna Valley Transportation Project
<b>DCED</b>	Department of Community and Economic Development
<b>DCNR</b>	Department of Conservation and Natural Resources
<b>DEP</b>	Department of Environmental Protection
<b>DOI</b>	Decade of Investment
<b>DVMT</b>	Daily Vehicle Miles Traveled
<b>ECMS</b>	Engineering and Construction Management System
<b>EJ</b>	Environmental Justice
<b>ENS</b>	Emergency Notification System
<b>EOP</b>	Emergency Operations Plan
<b>EPA</b>	Environmental Protection Agency
<b>FAA</b>	Federal Aviation Administration
<b>FAST</b>	Fixing America's Surface Transportation Act
<b>FD</b>	Final Design
<b>FEMA</b>	Federal Emergency Management Agency
<b>FFY</b>	Federal Fiscal Year
<b>FHWA</b>	Federal Highways Administration
<b>FRA</b>	Federal Railroad Administration
<b>FTA</b>	Federal Transit Administration
<b>GIS</b>	Geographic Information Systems
<b>GLG</b>	Green Light Go Municipal Signal Partnership Program

<b>Acronym or Abbreviation</b>	<b>Meaning</b>
<b>GWA</b>	Greater Williamsport Alliance Planning Area
<b>HCON</b>	Highway Construction
<b>HOP</b>	Highway Occupancy Permit
<b>HPMS</b>	Highway Performance Monitoring System
<b>HRST</b>	Highway Restoration
<b>HSIP</b>	Highway Safety Improvement Program
<b>IJA</b>	Infrastructure Investment and Jobs Act
<b>ISTEA</b>	Intermodal Surface Transportation Efficiency Act
<b>IRI</b>	International Roughness Index
<b>ITE</b>	Institute of Transportation Engineers
<b>ITS</b>	Intelligent Transportation System
<b>JRA</b>	Joint Rail Authority (SEDA-COG)
<b>LCPC</b>	Lycoming County Planning Commission
<b>LEP</b>	Limited English Proficiency
<b>LOLD</b>	Letter of Local Determination
<b>LOS</b>	Level of Service
<b>LPN</b>	Linking Planning & NEPA
<b>L RTP</b>	Long Range Transportation Plan
<b>LTAP</b>	Local Technical Assistance Program
<b>LUTED</b>	Land Use, Transportation, and Economic Development
<b>L VRR</b>	Lycoming Valley Railroad
<b>MAP-21</b>	Moving Ahead for Progress in the 21st Century Act
<b>MATP</b>	Medical Assistance Transportation Program
<b>MLF</b>	Municipal Liquid Fuels Program
<b>MOU</b>	Memorandum of Understanding
<b>MPC</b>	Municipalities Planning Code
<b>MPMS</b>	Multimodal Project Management System
<b>MPO</b>	Metropolitan Planning Organization
<b>MSA</b>	Metropolitan Statistical Area
<b>MTF</b>	Multimodal Transportation Fund
<b>NACTO</b>	National Association of City Transportation Officials
<b>NAICS</b>	North American Industry Classification System
<b>NBIS</b>	National Bridge Inspection Program
<b>NEPA</b>	National Environmental Policy Act
<b>NEVI</b>	National Electric Vehicle Infrastructure
<b>NHPP</b>	National Highway Performance Program
<b>NHS</b>	National Highway System
<b>NIMS</b>	National Incident Management System

<b>Acronym or Abbreviation</b>	<b>Meaning</b>
<b>NPS</b>	Nonpoint Source
<b>NWI</b>	National Wetlands Inventory
<b>OPI</b>	Overall Pavement Index
<b>P3</b>	Public Private Partnership
<b>PA</b>	Pennsylvania
<b>PAMS</b>	Pavement Asset Management System
<b>PAT</b>	Planning Advisory Team
<b>PBPP</b>	Performance Based Planning and Programming
<b>PCD</b>	Lycoming County Department of Planning and Community Development
<b>PCT</b>	Pennsylvania College of Technology
<b>PE</b>	Preliminary Engineering
<b>PEMA</b>	Pennsylvania Emergency Management Agency
<b>PennDOT</b>	Pennsylvania Department of Transportation
<b>PHMC</b>	Pennsylvania Historical & Museum Commission
<b>PIF</b>	Project Initiation Form
<b>PNDI</b>	Pennsylvania Natural Diversity Inventory
<b>PPP</b>	Public Participation Plan
<b>PSAB</b>	Pennsylvania State Association of Boroughs
<b>PSATS</b>	Pennsylvania State Association of Township Supervisors
<b>PSP</b>	Pennsylvania State Police
<b>PUC</b>	Pennsylvania Public Utility Commission
<b>RLR</b>	Rail Line Relocation and Improvement
<b>RMS</b>	Roadway Management System
<b>ROP</b>	Regional Operations Plan
<b>ROW</b>	Right of Way
<b>RPO</b>	Rural Planning Organization
<b>RRIF</b>	Railroad Rehabilitation & Improvement Financing
<b>RTAP</b>	Rail Transportation Assistance Program
<b>RVTA</b>	River Valley Transit Authority
<b>SAFETEA-LU</b>	Safe, Accountable, Flexible, Efficient, Transportation Equity Act - A Legacy For Users
<b>SAMI</b>	Safety and Mobility Initiative
<b>SD</b>	Structurally Deficient
<b>SEDA-COG</b>	Susquehanna Economic Development Association Council of Governments
<b>SHSP</b>	Strategic Highway Safety Plan
<b>SOV</b>	Single Occupancy Vehicle
<b>STAMPP</b>	Systematic Techniques to Analyze and Manage PA Pavements
<b>STC</b>	State Transportation Commission

<b>Acronym or Abbreviation</b>	<b>Meaning</b>
<b>STIP</b>	Statewide Transportation Improvement Program
<b>STP</b>	Surface Transportation Program
<b>TAM</b>	Transit Asset Management
<b>TAMP</b>	Transportation Asset Management Plan
<b>TAP</b>	Transportation Alternatives Program
<b>TEA-21</b>	Transportation Equity Act for the 21st Century
<b>TENH</b>	Transportation Enhancements
<b>TIA</b>	Transportation Impact Assessment
<b>TIGER</b>	Transportation Investment Generating Economic Recovery Discretionary Grants Program
<b>TIS</b>	Transportation Impact Study
<b>TIP</b>	Transportation Improvement Program
<b>TMA</b>	Transportation Management Area
<b>TMDL</b>	Total Maximum Daily Load
<b>TRB</b>	Transportation Research Board
<b>TSMO</b>	Transportation System Management & Operations
<b>TYP</b>	Twelve-Year Program
<b>UPWP</b>	Unified Planning Work Program
<b>USDOT</b>	United States Department of Transportation
<b>VMT</b>	Vehicle Miles Traveled
<b>WATS</b>	Williamsport Area Transportation Study

## Appendix B – WATS Public Participation Plan

---

The WATS MPO Public Participation and Title VI Program are accessible from the WATS MPO TIP website (<https://www.lyco.org/WATS-MPO/TIP>) or the WATS MPO Public Involvement website (<https://www.lyco.org/WATS-MPO/Involvement>)



## Appendix C – Public Transportation Financial Capacity Analysis

---



FEDERAL - STATE - LOCAL FUNDING SUMMARY  
FFY 2025 - 2028 TRANSIT TIP

<u>CAPITAL PROJECTS</u>	<u>2025</u>	<u>2026</u>	<u>FY 2027</u>	<u>FY 2028</u>	<u>Totals</u>
Support Vehicles	\$45,000	\$90,000	\$100,000	\$200,000	\$435,000
Garage & Office / CNG Improvements	250,000	0	0	0	250,000
<u>Replacement Transit Vehicles:</u>					
- Purchase Transit Vehicles (CNG)	\$2,500,000	2,500,000	\$0	2,750,000	7,750,000
- Other Transit Vehicles	95,000	95,000	95,000	0	285,000
Support Equipment	0	0	0	0	0
Spare Components	100,000	100,000	10,000	100,000	310,000
<u>Transit Development</u>					
- Trade & Transit Centre Complex	0	0	0	0	0
- Church Street Transportation Center	125,000	125,000	125,000	0	375,000
- Regional Transit Hubs	0	0	0	0	0
<b>TOTAL CAPITAL</b>	<b>\$3,115,000</b>	<b>\$2,910,000</b>	<b>\$330,000</b>	<b>\$3,050,000</b>	<b>\$9,405,000</b>
<b>TOTAL OPERATING</b>	<b>7,355,624</b>	<b>7,567,012</b>	<b>7,780,113</b>	<b>7,998,913</b>	<b>\$30,701,662</b>
<b>TOTAL PLANNING</b>	<b>76,250</b>	<b>76,250</b>	<b>78,750</b>	<b>78,750</b>	<b>\$310,000</b>
<b>TOTAL FUNDING</b>	<b>10,546,874</b>	<b>10,553,262</b>	<b>8,188,863</b>	<b>11,127,663</b>	<b>40,416,662</b>
<u>Proposed Capital Funding Sources:</u>					
5307 Federal Funding	\$2,631,058	\$2,639,835	\$3,404,661	\$3,563,000	\$12,238,554
Other Federal Funding	\$2,325,000	\$2,201,000	\$201,000	\$2,200,000	\$6,927,000
State Capital 1514 Discretionary Program	741,038	654,262	124,840	822,588	\$2,342,727
State Operating Funds	4,262,863	4,439,328	3,862,161	3,893,807	\$16,458,159
RVT / Other Local Funding	586,916	618,837	596,201	648,269	\$2,450,222
Total Proposed Capital Funding	\$10,546,874	\$10,553,262	\$8,188,863	\$11,127,663	\$40,416,662



	FISCAL YEAR	TOTAL EXPENSE	TOTAL REVENUE	NET COST	% COST RECOVERY
ACTUAL	2016	6,845,031	961,554	5,883,477	14.05%
	2017	7,066,348	1,070,469	5,995,879	15.15%
	2018	7,250,551	939,942	6,310,609	12.96%
	2019	7,766,701	1,705,245	6,061,456	21.96%
	2020	8,206,874	737,444	7,469,430	8.99%
	2021	9,424,722	2,302,691	7,122,031	24.43%
ESTIMATE	2022	8,915,527	2,489,298	6,426,229	27.92%
	2023	8,795,285	2,713,796	6,081,489	30.86%
PROJECTED	2024	9,059,144	2,172,480	6,886,663	23.98%
	2025	9,207,288	1,851,655	7,355,634	20.11%
	2026	9,464,421	1,897,410	7,567,011	20.05%
	2027	9,748,353	1,968,240	7,780,113	20.19%
	2028	10,040,804	2,041,891	7,998,912	20.34%

	2023 Target	2023 Performance	2023 Difference	2024 Target
<b>Percent of revenue vehicles that have met or exceeded their useful life benchmark</b>				
<i>BU - Bus</i>	31.0%	18.4%	-12.6%	28.0%
<i>CU - Cutaway</i>	53.0%	50.0%	-3.0%	59.0%
<i>MV - Minivan</i>	53.0%	100.0%	47.0%	78.0%
<i>TB - Trolley Bus</i>	100.0%	100.0%	0.0%	100.0%
<b>Percent of revenue vehicles that have met or exceeded their useful life benchmark</b>				
<i>Automobiles</i>	45.0%	54.5%	9.5%	46.0%
<i>Trucker and other Rubber Tire Vehicles</i>	21.0%	0.0%	-21.0%	24.0%
<b>Percent of facilities rated 3 or below on the condition scale</b>				
<i>Maintenance</i>	66.0%	0.0%	-66.0%	31.0%
<i>Passenger</i>	14.0%	0.0%	-14.0%	11.0%

## Appendix D – WATS 2025-2028 Highway and Bridge Projects

---







RPT# TIP200

Project Information							FFY 2025 Costs					FFY 2026 Costs					FFY 2027 Costs					FFY 2028 Costs					^ Milestones						
County	S.R.	Sec.	Project	Project Title	Phase	Area	Fed.	Federal	St.	State	Local	Total	Fed.	Federal	St.	State	Local	Total	Fed.	Federal	St.	State	Local	Total	Fed.	Federal		St.	State	Local	Total		
Lycoming	2061	012	6030	SR 2061 over Beaver Run	U	BRDG																						185	25,000		25,000		
Lycoming	2061	012	6030	SR 2061 over Beaver Run	R	BRDG															185	20,000		20,000									
Lycoming	2061	012	6030	SR 2061 over Beaver Run	+C	BRDG																			BOF	288,000				288,000	9/1/2027 E		
Lycoming	2066	008	120077	Maynard Street Bridge Lighting Upgrades	+P	BRDG	CRP	50,000				50,000																					
Lycoming	2066	008	120077	Maynard Street Bridge Lighting Upgrades	+F	BRDG	CRP	50,000				50,000																					
Lycoming	2066	008	120077	Maynard Street Bridge Lighting Upgrades	+C	BRDG							CRP	150,000					150,000	CRP	150,000				150,000							1/1/2026 E	
Lycoming	2073	001	99035	SR 2073 ov Greggs Run	F	BRDG			185	50,000		50,000			185	100,000		100,000															
Lycoming	2073	001	99035	SR 2073 ov Greggs Run	U	BRDG									185	20,000		20,000															
Lycoming	2073	001	99035	SR 2073 ov Greggs Run	R	BRDG			185	30,000		30,000																					
Lycoming	2073	001	99035	SR 2073 ov Greggs Run	+C	BRDG													BRIP	300,000				300,000								9/11/2025 E	
Lycoming	2073	001	99035	SR 2073 ov Greggs Run	+C	BRDG							BRIP	300,000				300,000	BOF	69,000				69,000								9/11/2025 E	
Lycoming	2083	001	99408	SR 2083 over Lake Run	F	BRDG									185	75,000		75,000			185	75,000		75,000									
Lycoming	2083	001	99408	SR 2083 over Lake Run	U	BRDG																						185	30,000		30,000		
Lycoming	2083	001	99408	SR 2083 over Lake Run	R	BRDG									185	30,000		30,000															
Lycoming	2083	001	99408	SR 2083 over Lake Run	+C	BRDG																			BOF	375,000				375,000	9/1/2027 E		
Lycoming	3007	015	99036	SR 3007 over Pine Run	+C	BRDG	BRIP	300,000				300,000	BRIP	300,000				300,000														7/1/2025 E	
Lycoming	3013	07S	99373	SR 3013 Slide Repair	P	HCON															581	100,000		100,000				581	75,000		75,000		
Lycoming	4001	020	6209	SR 4001 ov Lt Pine Creek	+C	BRDG	BRIP	3,248,000				3,248,000	BRIP	3,238,500				3,238,500														6/8/2023 A	
Lycoming	4001	003	88743	SR 4001 over Lt Pine Crk	F	BRDG			185	270,000		270,000			185	50,000		50,000															
Lycoming	4001	003	88743	SR 4001 over Lt Pine Crk	U	BRDG															185	20,000		20,000									
Lycoming	4001	003	88743	SR 4001 over Lt Pine Crk	C	BRDG															185	2,000,000		2,000,000			185	2,453,000		2,453,000	9/1/2026 E		
Lycoming	4010	011	6031	SR 4010 over Larrys Creek	U	BRDG															185	30,000		30,000									
Lycoming	4010	011	6031	SR 4010 over Larrys Creek	+C	BRDG													BOF	750,000				750,000	BOF	600,000			600,000	9/1/2026 E			
Lycoming	4010	006	99061	SR 4010 ov Larry's Creek	+C	BRDG													BOF	750,000				750,000	BOF	600,000			600,000	9/1/2026 E			
Lycoming	7202	RBR	5928	T-434 over Mosquito Crk	C	BRDG															183	600,000		600,000			183	600,000		600,000			
Lycoming	8002	004	118500	Ramp Rollover Warning System	C	SAMI	HSIP	26,860				26,860																				10/10/2024 E	
<b>Totals for: Lycoming</b>								<b>21,294,000</b>		<b>9,098,000</b>	<b>69,250</b>	<b>30,461,250</b>		<b>20,568,500</b>		<b>9,654,000</b>	<b>78,750</b>	<b>30,301,250</b>		<b>16,782,000</b>		<b>10,241,000</b>	<b>14,500</b>	<b>27,037,500</b>		<b>16,373,000</b>		<b>10,797,000</b>	<b>68,000</b>	<b>27,238,000</b>	<b>115,038,000</b>		
<b>Overall Totals:</b>								<b>21,294,000</b>		<b>9,098,000</b>	<b>69,250</b>	<b>30,461,250</b>		<b>20,568,500</b>		<b>9,654,000</b>	<b>78,750</b>	<b>30,301,250</b>		<b>16,782,000</b>		<b>10,241,000</b>	<b>14,500</b>	<b>27,037,500</b>		<b>16,373,000</b>		<b>10,797,000</b>	<b>68,000</b>	<b>27,238,000</b>	<b>115,038,000</b>		

d Discretionary

e Economic Development

f Flex

fd Flexed

s Spike

+ Indicates phase qualifies for TOLL funds

\* Includes Conversion Amount

 Obligations have occurred

^ PE-NEPA, FD-PSE CO, UTL-Fnl UTL Clr, ROW-Cond ROW, CON-Let

**Lycoming**

**PennDOT Project Id:** 5920

**Project Administrator:** PENNDOT

**Title:** SR 1006 over Trib to Wallis Run

**Improvement Type:** Bridge Replacement

**State Route:** 1006

**Municipality:** Cascade (TWP)

**Air Quality Status:** AQ Conformity Does Not Apply

**Actual Construction Bid Date:**

**Estimated Construction Bid Date:** 9/1/2027

**Location:** SR 1006 (Wallis Run Rd) over Tributary to Wallis Run  
Cascade Township

**Project Description:** Bridge improvement on SR 1006 (Wallis Run Road) over Tributary to Wallis Run in Cascade Township, Lycoming County.

Project Costs(In Thousands)						
Fund	2025	2026	2027	2028	2029 - 2032	2033 - 2036
Federal:	\$0	\$0	\$0	\$0	\$624	\$0
State:	\$0	\$200	\$50	\$80	\$45	\$0
Local/Other:	\$0	\$0	\$0	\$0	\$0	\$0
<b>Period Totals:</b>	<b>\$0</b>	<b>\$200</b>	<b>\$50</b>	<b>\$80</b>	<b>\$669</b>	<b>\$0</b>
<b>Total FFY 2025-2036 Cost</b>	<b>\$999</b>					

**PennDOT Project Id:** 5928

**Project Administrator:** PENNDOT

**Title:** T-434 over Mosquito Crk

**Improvement Type:** Bridge Replacement

**State Route:** 7202

**Municipality:**

**Air Quality Status:** AQ Conformity Does Not Apply

**Actual Construction Bid Date:**

**Estimated Construction Bid Date:**

**Location:** T-434 of Mosquito Creek,  
Armstrong (Twp)

BMS 41 7202 0434 0300

**Project Description:** Bridge Rehabilitation or Replacement on T-434 (Armstrong Road) over Mosquito Creek in Armstrong Township, Lycoming County.

Project Costs(In Thousands)						
Fund	2025	2026	2027	2028	2029 - 2032	2033 - 2036
Federal:	\$0	\$0	\$0	\$0	\$0	\$0
State:	\$0	\$0	\$600	\$600	\$0	\$0
Local/Other:	\$0	\$0	\$0	\$0	\$0	\$0
<b>Period Totals:</b>	<b>\$0</b>	<b>\$0</b>	<b>\$600</b>	<b>\$600</b>	<b>\$0</b>	<b>\$0</b>
<b>Total FFY 2025-2036 Cost</b>	<b>\$1,200</b>					

**PennDOT Project Id:** 5983

**Project Administrator:** PENNDOT

**Title:** SR 1005 over Plunketts Creek

**Improvement Type:** Bridge Replacement

**State Route:** 1005

**Municipality:** Plunketts Creek (TWP)

**Air Quality Status:** AQ Conformity Does Not Apply

**Actual Construction Bid Date:**

**Estimated Construction Bid Date:** 9/1/2027

**Location:** SR 1005 (Proctor Rd) over Plunketts Creek  
Plunketts Creek Township

**Project Description:** Bridge improvement on SR 1005 (Proctor Road) over Plunketts Creek in Plunketts Creek Township, Lycoming County.

Project Costs(In Thousands)						
Fund	2025	2026	2027	2028	2029 - 2032	2033 - 2036
Federal:	\$0	\$0	\$0	\$0	\$2000	\$0
State:	\$0	\$130	\$100	\$0	\$25	\$0
Local/Other:	\$0	\$0	\$0	\$0	\$0	\$0
<b>Period Totals:</b>	<b>\$0</b>	<b>\$130</b>	<b>\$100</b>	<b>\$0</b>	<b>\$2,025</b>	<b>\$0</b>
<b>Total FFY 2025-2036 Cost</b>	<b>\$2,255</b>					

PennDOT Project Id: 6030

Project Administrator: PENNDOT

Title: SR 2061 over Beaver Run

Improvement Type: Bridge Replacement

State Route: 2061

Municipality: Penn (TWP)

Air Quality Status: AQ Conformity Does Not Apply

Actual Construction Bid Date:

Estimated Construction Bid Date: 9/1/2027

Location: SR 2061 (Beaver Lake Road) over Beaver Run, , Penn Township, 41 2061 0340 0000

Project Description: Bridge improvement on SR 2061 (Beaver Lake Road) over Beaver Run in Penn Township, Lycoming County.

Project Costs(In Thousands)						
Fund	2025	2026	2027	2028	2029 - 2032	2033 - 2036
Federal:	\$0	\$0	\$0	\$288	\$312	\$0
State:	\$150	\$150	\$95	\$100	\$0	\$0
Local/Other:	\$0	\$0	\$0	\$0	\$0	\$0
	<b>2025</b>	<b>2026</b>	<b>2027</b>	<b>2028</b>	<b>2029 - 2032</b>	<b>2033 - 2036</b>
Period Totals:	\$150	\$150	\$95	\$388	\$312	\$0
<b>Total FFY 2025-2036 Cost</b>	<b>\$1,095</b>					

PennDOT Project Id: 6031

Project Administrator: PENNDOT

Title: SR 4010 over Larrys Creek

Improvement Type: Bridge Replacement

State Route: 4010

Municipality: Cogan House (TWP)

Air Quality Status: AQ Conformity Does Not Apply

Actual Construction Bid Date:

Estimated Construction Bid Date: 9/1/2026

Location: SR 4010 (Cogan House Road) over Larry's Creek  
Cogan House Township

Project Description: Bridge replacement on SR 4010 (Cogan House Road) over Larry's Creek in Cogan House Township, Lycoming County.

Project Costs(In Thousands)						
Fund	2025	2026	2027	2028	2029 - 2032	2033 - 2036
Federal:	\$0	\$0	\$750	\$600	\$0	\$0
State:	\$0	\$0	\$30	\$0	\$0	\$0
Local/Other:	\$0	\$0	\$0	\$0	\$0	\$0
	<b>2025</b>	<b>2026</b>	<b>2027</b>	<b>2028</b>	<b>2029 - 2032</b>	<b>2033 - 2036</b>
Period Totals:	\$0	\$0	\$780	\$600	\$0	\$0
<b>Total FFY 2025-2036 Cost</b>	<b>\$1,380</b>					

PennDOT Project Id: 6082

Project Administrator: PENNDOT

Title: T-668 over Sugar Run

Improvement Type: Bridge Replacement

State Route: 0

Municipality: Moreland (TWP)

Air Quality Status: AQ Conformity Does Not Apply

Actual Construction Bid Date:

Estimated Construction Bid Date: 9/1/2027

Location: T-668 (Cranmer Hill Rd) over Sugar Run  
Moreland Township

Project Description: Bridge improvement on T-668 (Cranmer Hill Rd) over Sugar Run in Moreland Township, Lycoming County.

Project Costs(In Thousands)						
Fund	2025	2026	2027	2028	2029 - 2032	2033 - 2036
Federal:	\$0	\$75	\$60	\$336	\$320	\$0
State:	\$0	\$14	\$11	\$63	\$60	\$0
Local/Other:	\$0	\$5	\$4	\$21	\$20	\$0
	<b>2025</b>	<b>2026</b>	<b>2027</b>	<b>2028</b>	<b>2029 - 2032</b>	<b>2033 - 2036</b>
Period Totals:	\$0	\$94	\$75	\$420	\$400	\$0
<b>Total FFY 2025-2036 Cost</b>	<b>\$989</b>					

PennDOT Project Id: 6083

Project Administrator: PENNDOT

Title: T-665 over German Run

Improvement Type: Bridge Replacement

State Route: 0

Municipality: Moreland (TWP)

Air Quality Status: AQ Conformity Does Not Apply

Actual Construction Bid Date:

Estimated Construction Bid Date: 10/24/2024

Location: T-664 (Tome Rd) over German Run  
Moreland Township

Project Description: Bridge improvement on T-664 (Tome Rd) over German Run in Moreland Township, Lycoming County.

Project Costs(In Thousands)						
Fund	2025	2026	2027	2028	2029 - 2032	2033 - 2036
Federal:	\$492	\$480	\$0	\$0	\$0	\$0
State:	\$92	\$90	\$0	\$0	\$0	\$0
Local/Other:	\$31	\$30	\$0	\$0	\$0	\$0
	<b>2025</b>	<b>2026</b>	<b>2027</b>	<b>2028</b>	<b>2029 - 2032</b>	<b>2033 - 2036</b>
Period Totals:	\$615	\$600	\$0	\$0	\$0	\$0
<b>Total FFY 2025-2036 Cost</b>	<b>\$1,215</b>					

PennDOT Project Id: 6085

Project Administrator: PENNDOT

Title: T-836 over Trout Run

Improvement Type: Bridge Replacement

State Route: 0

Municipality: Lewis (TWP)

Air Quality Status: AQ Conformity Does Not Apply

Actual Construction Bid Date:

Estimated Construction Bid Date: 9/1/2027

Location: T-836 (Truman St) over Trout Run  
Lewis Township

Project Description: Bridge improvement on T-836 (Truman St) over Trout Run in Lewis Township, Lycoming County.

Project Costs(In Thousands)						
Fund	2025	2026	2027	2028	2029 - 2032	2033 - 2036
Federal:	\$0	\$104	\$80	\$216	\$400	\$0
State:	\$0	\$20	\$15	\$41	\$75	\$0
Local/Other:	\$0	\$7	\$5	\$14	\$25	\$0
	<b>2025</b>	<b>2026</b>	<b>2027</b>	<b>2028</b>	<b>2029 - 2032</b>	<b>2033 - 2036</b>
Period Totals:	\$0	\$131	\$100	\$271	\$500	\$0
<b>Total FFY 2025-2036 Cost</b>	<b>\$1,002</b>					

PennDOT Project Id: 6205

Project Administrator: PENNDOT

Title: SR 44 over Susquehanna River

Improvement Type: Bridge Painting

State Route: 44

Municipality: Jersey Shore (BORO)

Air Quality Status: AQ Conformity Does Not Apply

Actual Construction Bid Date:

Estimated Construction Bid Date: 12/4/2025

Location: SR 44 over West Branch of Susquehanna River in Nippenose Township and Jersey Shore Borough, Lycoming County.

Project Description: Bridge Restoration on SR 44 over West Branch of Susquehanna River in Nippenose Township and Jersey Shore Borough, Lycoming County.

Project Costs(In Thousands)						
Fund	2025	2026	2027	2028	2029 - 2032	2033 - 2036
Federal:	\$0	\$1125	\$2350	\$0	\$0	\$0
State:	\$50	\$20	\$0	\$0	\$0	\$0
Local/Other:	\$0	\$0	\$0	\$0	\$0	\$0
	<b>2025</b>	<b>2026</b>	<b>2027</b>	<b>2028</b>	<b>2029 - 2032</b>	<b>2033 - 2036</b>
Period Totals:	\$50	\$1,145	\$2,350	\$0	\$0	\$0
<b>Total FFY 2025-2036 Cost</b>	<b>\$3,545</b>					



PennDOT Project Id: 6209

Project Administrator: PENNDOT

Title: SR 4001 ov Lt Pine Creek

Improvement Type: Bridge Rehabilitation

State Route: 4001

Municipality: Pine (TWP)

Air Quality Status: AQ Conformity Does Not Apply

Actual Construction Bid Date: 6/8/2023

Estimated Construction Bid Date: 6/8/2023

Location: SR 4001 (Little Pine Creek Rd) over Little Pine Creek  
Pine Township  
BMS# 41 4001 0270 0000

Project Description: Bridge rehabilitation on SR 4001 (Little Pine Creek Road) over Little Pine Creek in Pine Township, Lycoming County.

Project Costs(In Thousands)						
Fund	2025	2026	2027	2028	2029 - 2032	2033 - 2036
Federal:	\$3248	\$3239	\$0	\$0	\$0	\$0
State:	\$0	\$0	\$0	\$0	\$0	\$0
Local/Other:	\$0	\$0	\$0	\$0	\$0	\$0
	2025	2026	2027	2028	2029 - 2032	2033 - 2036
Period Totals:	\$3,248	\$3,239	\$0	\$0	\$0	\$0
<b>Total FFY 2025-2036 Cost</b>	<b>\$6,487</b>					

PennDOT Project Id: 68713

Project Administrator: PennDOT

Title: WATS TIP Reserve

Improvement Type: Miscellaneous

State Route: 0

Municipality:

Air Quality Status: AQ Conformity Does Not Apply

Actual Construction Bid Date:

Estimated Construction Bid Date:

Location: WATS Reserve funding line item

Project Description: WATS reserve funding line item

Project Costs(In Thousands)						
Fund	2025	2026	2027	2028	2029 - 2032	2033 - 2036
Federal:	\$790	\$927	\$2933	\$5733	\$27585	\$22935
State:	\$0	\$0	\$0	\$0	\$0	\$0
Local/Other:	\$0	\$0	\$0	\$0	\$0	\$0
	2025	2026	2027	2028	2029 - 2032	2033 - 2036
Period Totals:	\$790	\$927	\$2,933	\$5,733	\$27,585	\$22,935
<b>Total FFY 2025-2036 Cost</b>	<b>\$60,903</b>					

PennDOT Project Id: 74373

Project Administrator: PennDOT

Title: Environmental Mitigation Monitoring WATS

Improvement Type: Environmental Mitigation

State Route: 0

Municipality:

Air Quality Status: AQ Conformity Does Not Apply

Actual Construction Bid Date:

Estimated Construction Bid Date:

Location: Lycoming County B42. Onsite wetland services by consultant. Sites 1 & 2.

Project Description: Lycoming County B42. Onsite wetland services by consultant. Sites 1 & 2.

Project Costs(In Thousands)						
Fund	2025	2026	2027	2028	2029 - 2032	2033 - 2036
Federal:	\$0	\$0	\$0	\$0	\$0	\$0
State:	\$5	\$5	\$5	\$5	\$20	\$20
Local/Other:	\$0	\$0	\$0	\$0	\$0	\$0
	2025	2026	2027	2028	2029 - 2032	2033 - 2036
Period Totals:	\$5	\$5	\$5	\$5	\$20	\$20
<b>Total FFY 2025-2036 Cost</b>	<b>\$60</b>					

**PennDOT Project Id:** 87918

**Project Administrator:** PennDOT

**Title:** SR 44 over Lawshe Run

**Improvement Type:** Bridge Replacement

**State Route:** 44

**Municipality:** Jersey Shore (BORO)

**Air Quality Status:** AQ Conformity Does Not Apply

**Actual Construction Bid Date:** 8/10/2023

**Estimated Construction Bid Date:** 8/10/2023

**Location:** SR 44 (Main Street) over Lawshe Run  
Jersey Shore Borough

**Project Description:** Bridge improvement on SR44 (Main Street) over Lawshe Run in Jersey Shore Borough, Lycoming County.

Project Costs(In Thousands)						
Fund	2025	2026	2027	2028	2029 - 2032	2033 - 2036
Federal:	\$0	\$0	\$0	\$0	\$0	\$0
State:	\$500	\$0	\$0	\$0	\$0	\$0
Local/Other:	\$0	\$0	\$0	\$0	\$0	\$0
<b>Period Totals:</b>	<b>\$500</b>	<b>\$0</b>	<b>\$0</b>	<b>\$0</b>	<b>\$0</b>	<b>\$0</b>
<b>Total FFY 2025-2036 Cost</b>	<b>\$500</b>					

**PennDOT Project Id:** 88743

**Project Administrator:** PennDOT

**Title:** SR 4001 over Lt Pine Crk

**Improvement Type:** Bridge Rehabilitation

**State Route:** 4001

**Municipality:** Pine (TWP)

**Air Quality Status:** AQ Conformity Does Not Apply

**Actual Construction Bid Date:**

**Estimated Construction Bid Date:** 9/1/2026

**Location:** SR 4001 (Little Pine Creek Rd) over Little Pine Creek  
Pine (Twp)

BMS# 41 4001 0210 0312

**Project Description:** Rehabilitate superstructure of bridge carrying S.R. 4001 (Little Pine Creek Road) over Little Pine Creek in Pine (Township), Lycoming County.

Project Costs(In Thousands)						
Fund	2025	2026	2027	2028	2029 - 2032	2033 - 2036
Federal:	\$0	\$0	\$0	\$0	\$0	\$0
State:	\$270	\$50	\$2,020	\$2,453	\$0	\$0
Local/Other:	\$0	\$0	\$0	\$0	\$0	\$0
<b>Period Totals:</b>	<b>\$270</b>	<b>\$50</b>	<b>\$2,020</b>	<b>\$2,453</b>	<b>\$0</b>	<b>\$0</b>
<b>Total FFY 2025-2036 Cost</b>	<b>\$4,793</b>					

**PennDOT Project Id:** 97615

**Project Administrator:** PennDOT

**Title:** PA 87 over Little Bear Creek

**Improvement Type:** Bridge Replacement

**State Route:** 87

**Municipality:** Plunketts Creek (TWP)

**Air Quality Status:** AQ Conformity Does Not Apply

**Actual Construction Bid Date:**

**Estimated Construction Bid Date:** 9/1/2030

**Location:** SR 87 over Little Bear Creek  
Plunketts Creek Township

**Project Description:** Bridge improvement on SR 87 over Little Bear Creek in Plunketts Creek Township, Lycoming County.

Project Costs(In Thousands)						
Fund	2025	2026	2027	2028	2029 - 2032	2033 - 2036
Federal:	\$0	\$0	\$0	\$0	\$0	\$0
State:	\$0	\$0	\$135	\$140	\$1,771	\$0
Local/Other:	\$0	\$0	\$0	\$0	\$0	\$0
<b>Period Totals:</b>	<b>\$0</b>	<b>\$0</b>	<b>\$135</b>	<b>\$140</b>	<b>\$1,771</b>	<b>\$0</b>
<b>Total FFY 2025-2036 Cost</b>	<b>\$2,046</b>					

PennDOT Project Id: 97620

Project Administrator: PennDOT

Title: PA 864 over Mill Creek

Improvement Type: Bridge Rehabilitation

State Route: 864

Municipality: Upper Fairfield (TWP)

Air Quality Status: AQ Conformity Does Not Apply

Actual Construction Bid Date:

Estimated Construction Bid Date: 9/1/2027

Location: PA 864 over Mill Creek  
Upper Fairfield Township

Project Description: Bridge improvement on SR 864 over Mill Creek in Upper Fairfield Township, Lycoming County

Project Costs(In Thousands)						
Fund	2025	2026	2027	2028	2029 - 2032	2033 - 2036
Federal:	\$0	\$0	\$0	\$0	\$0	\$0
State:	\$0	\$150	\$100	\$100	\$1520	\$0
Local/Other:	\$0	\$0	\$0	\$0	\$0	\$0
	<b>2025</b>	<b>2026</b>	<b>2027</b>	<b>2028</b>	<b>2029 - 2032</b>	<b>2033 - 2036</b>
Period Totals:	\$0	\$150	\$100	\$100	\$1,520	\$0
<b>Total FFY 2025-2036 Cost</b>	<b>\$1,870</b>					

PennDOT Project Id: 97623

Project Administrator: PennDOT

Title: PA 284 over Blacks Creek

Improvement Type: Bridge Replacement

State Route: 284

Municipality: Pine (TWP)

Air Quality Status: AQ Conformity Does Not Apply

Actual Construction Bid Date:

Estimated Construction Bid Date: 3/13/2025

Location: SR 284 over Blacks Creek,  
Pine Township

Project Description: Bridge replacement on SR 284 over Blacks Creek in Pine Township, Lycoming County.

Project Costs(In Thousands)						
Fund	2025	2026	2027	2028	2029 - 2032	2033 - 2036
Federal:	\$1843	\$3342	\$1400	\$0	\$0	\$0
State:	\$20	\$0	\$0	\$0	\$0	\$0
Local/Other:	\$0	\$0	\$0	\$0	\$0	\$0
	<b>2025</b>	<b>2026</b>	<b>2027</b>	<b>2028</b>	<b>2029 - 2032</b>	<b>2033 - 2036</b>
Period Totals:	\$1,863	\$3,342	\$1,400	\$0	\$0	\$0
<b>Total FFY 2025-2036 Cost</b>	<b>\$6,605</b>					

PennDOT Project Id: 98940

Project Administrator: PennDOT

Title: Bennet Run to Odell Road

Improvement Type: Surface Treatment Micro-surfacing

State Route: 2014

Municipality: Fairfield (TWP)

Air Quality Status: AQ Conformity Does Not Apply

Actual Construction Bid Date:

Estimated Construction Bid Date: 1/1/2025

Location: SR 2014 from Bennet Run to Odell Road,  
Montrousville Boro & Fairfield & Muncy Twps

Project Description: Microsurface Roadway on SR 2014 from Bennet Run to Odell Road, Montrousville Boro & Fairfield & Muncy Twps

Project Costs(In Thousands)						
Fund	2025	2026	2027	2028	2029 - 2032	2033 - 2036
Federal:	\$500	\$0	\$0	\$0	\$0	\$0
State:	\$0	\$0	\$0	\$0	\$0	\$0
Local/Other:	\$0	\$0	\$0	\$0	\$0	\$0
	<b>2025</b>	<b>2026</b>	<b>2027</b>	<b>2028</b>	<b>2029 - 2032</b>	<b>2033 - 2036</b>
Period Totals:	\$500	\$0	\$0	\$0	\$0	\$0
<b>Total FFY 2025-2036 Cost</b>	<b>\$500</b>					

PennDOT Project Id: 99003

Project Administrator: PennDOT

Title: Water Street to Steele Lane

Improvement Type: Resurface

State Route: 220

Municipality: Picture Rocks (BORO)

Air Quality Status: AQ Conformity Does Not Apply

Actual Construction Bid Date:

Estimated Construction Bid Date: 6/6/2024

Location: Resurface US 220 from Water Street to Steele Lane in Picture Rocks Borough and Shrewsbury and Penn Townships

Project Description: Resurface US Route 220 from Water Street to Steele Lane in Picture Rocks Borough and Shrewsbury and Penn Townships, Lycoming County.

Project Costs(In Thousands)						
Fund	2025	2026	2027	2028	2029 - 2032	2033 - 2036
Federal:	\$2919	\$2322	\$0	\$0	\$0	\$0
State:	\$0	\$0	\$0	\$0	\$0	\$0
Local/Other:	\$0	\$0	\$0	\$0	\$0	\$0
	<b>2025</b>	<b>2026</b>	<b>2027</b>	<b>2028</b>	<b>2029 - 2032</b>	<b>2033 - 2036</b>
Period Totals:	\$2,919	\$2,322	\$0	\$0	\$0	\$0
<b>Total FFY 2025-2036 Cost</b>	<b>\$5,241</b>					

PennDOT Project Id: 99025

Project Administrator: PennDOT

Title: SR 1009 over Trib to Blockhouse Cr

Improvement Type: Bridge Replacement

State Route: 1009

Municipality: Jackson (TWP)

Air Quality Status: AQ Conformity Does Not Apply

Actual Construction Bid Date:

Estimated Construction Bid Date: 12/12/2024

Location: SR 1009 (Blockhouse Rd) over a Tributary to Blockhouse Creek  
Jackson Township

Project Description: Bridge improvement on SR 1009 (Blockhouse Road) over a Tributary to Blockhouse Creek in Jackson Township, Lycoming County.

Project Costs(In Thousands)						
Fund	2025	2026	2027	2028	2029 - 2032	2033 - 2036
Federal:	\$0	\$0	\$0	\$0	\$0	\$0
State:	\$370	\$150	\$0	\$0	\$0	\$0
Local/Other:	\$0	\$0	\$0	\$0	\$0	\$0
	<b>2025</b>	<b>2026</b>	<b>2027</b>	<b>2028</b>	<b>2029 - 2032</b>	<b>2033 - 2036</b>
Period Totals:	\$370	\$150	\$0	\$0	\$0	\$0
<b>Total FFY 2025-2036 Cost</b>	<b>\$520</b>					

PennDOT Project Id: 99035

Project Administrator: PennDOT

Title: SR 2073 ov Greggs Run

Improvement Type: Bridge Replacement

State Route: 2073

Municipality: Wolf (TWP)

Air Quality Status: AQ Conformity Does Not Apply

Actual Construction Bid Date:

Estimated Construction Bid Date: 9/11/2025

Location: SR 2073 (Beaver Lake Rd) over Greggs Run  
Penn Township

Project Description: Bridge improvement on SR 2073 (Beaver Lake Rd) over Greggs Run in Penn Township, Lycoming County.

Project Costs(In Thousands)						
Fund	2025	2026	2027	2028	2029 - 2032	2033 - 2036
Federal:	\$0	\$300	\$369	\$0	\$0	\$0
State:	\$80	\$120	\$0	\$0	\$0	\$0
Local/Other:	\$0	\$0	\$0	\$0	\$0	\$0
	<b>2025</b>	<b>2026</b>	<b>2027</b>	<b>2028</b>	<b>2029 - 2032</b>	<b>2033 - 2036</b>
Period Totals:	\$80	\$420	\$369	\$0	\$0	\$0
<b>Total FFY 2025-2036 Cost</b>	<b>\$869</b>					

PennDOT Project Id: 99036

Project Administrator: PennDOT

Title: SR 3007 over Pine Run

Improvement Type: Bridge Replacement

State Route: 3007

Municipality: Piatt (TWP)

Air Quality Status: AQ Conformity Does Not Apply

Actual Construction Bid Date:

Estimated Construction Bid Date: 7/1/2025

Location: SR 3007 (Level Corners Road) over Pine Run  
Piatt and Woodward Townships

Project Description: Bridge improvement on SR 3007 (Level Corners Road) over Pine Run in Piatt and Woodward Townships, Lycoming County.

Project Costs(In Thousands)						
Fund	2025	2026	2027	2028	2029 - 2032	2033 - 2036
Federal:	\$300	\$300	\$0	\$0	\$0	\$0
State:	\$0	\$0	\$0	\$0	\$0	\$0
Local/Other:	\$0	\$0	\$0	\$0	\$0	\$0
	2025	2026	2027	2028	2029 - 2032	2033 - 2036
Period Totals:	\$300	\$300	\$0	\$0	\$0	\$0
Total FFY 2025-2036 Cost	\$600					

PennDOT Project Id: 99061

Project Administrator: PennDOT

Title: SR 4010 ov Larry's Creek

Improvement Type: Bridge Replacement

State Route: 4010

Municipality: Cogan House (TWP)

Air Quality Status: AQ Conformity Does Not Apply

Actual Construction Bid Date:

Estimated Construction Bid Date: 9/1/2026

Location: SR 4010 (Cogan House Rd) over Larry's Creek  
Cogan House Township

Project Description: Bridge replacement on SR 4010 (Cogan House Rd) over Larry's Creek in Cogan House Township, Lycoming County.

Project Costs(In Thousands)						
Fund	2025	2026	2027	2028	2029 - 2032	2033 - 2036
Federal:	\$0	\$0	\$750	\$600	\$0	\$0
State:	\$0	\$0	\$0	\$0	\$0	\$0
Local/Other:	\$0	\$0	\$0	\$0	\$0	\$0
	2025	2026	2027	2028	2029 - 2032	2033 - 2036
Period Totals:	\$0	\$0	\$750	\$600	\$0	\$0
Total FFY 2025-2036 Cost	\$1,350					

PennDOT Project Id: 99226

Project Administrator: PennDOT

Title: Lyc Co Bridge Prsv Grp

Improvement Type: Bridge Rehabilitation

State Route: 180

Municipality: Fairfield (TWP)

Air Quality Status: AQ Conformity Does Not Apply

Actual Construction Bid Date:

Estimated Construction Bid Date: 9/1/2029

Location: Multiple bridges on I-180,  
Various municipalities

Project Description: Bridge painting of multiple bridges on I-180 in various municipalities in Lycoming County.

Project Costs(In Thousands)						
Fund	2025	2026	2027	2028	2029 - 2032	2033 - 2036
Federal:	\$0	\$0	\$0	\$0	\$3186	\$0
State:	\$0	\$0	\$0	\$75	\$175	\$0
Local/Other:	\$0	\$0	\$0	\$0	\$0	\$0
	2025	2026	2027	2028	2029 - 2032	2033 - 2036
Period Totals:	\$0	\$0	\$0	\$75	\$3,361	\$0
Total FFY 2025-2036 Cost	\$3,436					

PennDOT Project Id: 99233

Project Administrator: PennDOT

Title: PA 14 over Red Run

Improvement Type: Bridge Rehabilitation

State Route: 14

Municipality: McIntyre (TWP)

Air Quality Status: AQ Conformity Does Not Apply

Actual Construction Bid Date:

Estimated Construction Bid Date: 9/1/2031

Location: Bridge rehabilitation on PA 14 over Red Run in McIntyre Township

Project Description: Bridge rehabilitation on PA 14 over Red Run in McIntyre Township

Project Costs(In Thousands)						
Fund	2025	2026	2027	2028	2029 - 2032	2033 - 2036
Federal:	\$0	\$0	\$0	\$0	\$0	\$0
State:	\$0	\$200	\$155	\$100	\$2032	\$0
Local/Other:	\$0	\$0	\$0	\$0	\$0	\$0
	2025	2026	2027	2028	2029 - 2032	2033 - 2036
Period Totals:	\$0	\$200	\$155	\$100	\$2,032	\$0
Total FFY 2025-2036 Cost	\$2,487					

PennDOT Project Id: 99237

Project Administrator: PennDOT

Title: PA 973 over Mill Creek

Improvement Type: Bridge Rehabilitation

State Route: 973

Municipality: Hepburn (TWP)

Air Quality Status: AQ Conformity Does Not Apply

Actual Construction Bid Date:

Estimated Construction Bid Date: 9/1/2029

Location: PA 973 over Mill Creek, Hepburn Township

Project Description: Bridge rehabilitation on PA 973 over Mill Creek in Hepburn Township

Project Costs(In Thousands)						
Fund	2025	2026	2027	2028	2029 - 2032	2033 - 2036
Federal:	\$0	\$0	\$0	\$0	\$0	\$0
State:	\$200	\$100	\$100	\$130	\$1515	\$0
Local/Other:	\$0	\$0	\$0	\$0	\$0	\$0
	2025	2026	2027	2028	2029 - 2032	2033 - 2036
Period Totals:	\$200	\$100	\$100	\$130	\$1,515	\$0
Total FFY 2025-2036 Cost	\$2,045					

PennDOT Project Id: 99290

Project Administrator: PennDOT

Title: I-180 to PA 973

Improvement Type: Resurface

State Route: 87

Municipality: Fairfield (TWP)

Air Quality Status: AQ Conformity Does Not Apply

Actual Construction Bid Date:

Estimated Construction Bid Date: 4/18/2024

Location: I-180 to PA973  
Fairfield and Upper Fairfield Townships  
Seg 0010/0000 to 0130/0000

Project Description: Mill and resurface PA 87 from I-180 to PA 973 in Fairfield and Upper Fairfield Townships, Lycoming County.

Project Costs(In Thousands)						
Fund	2025	2026	2027	2028	2029 - 2032	2033 - 2036
Federal:	\$0	\$0	\$0	\$0	\$0	\$0
State:	\$1878	\$0	\$0	\$0	\$0	\$0
Local/Other:	\$0	\$0	\$0	\$0	\$0	\$0
	2025	2026	2027	2028	2029 - 2032	2033 - 2036
Period Totals:	\$1,878	\$0	\$0	\$0	\$0	\$0
Total FFY 2025-2036 Cost	\$1,878					



PennDOT Project Id: 99373

Project Administrator: PennDOT

Title: SR 3013 Slide Repair

Improvement Type: Slides Correction

State Route: 3013

Municipality: Woodward (TWP)

Air Quality Status: AQ Conformity Does Not Apply

Actual Construction Bid Date:

Estimated Construction Bid Date: 1/1/2034

Location: Soild slide repair on State Route 3013 from Spring Valley Road to Mahaffey Hollow in Woodward Township

Project Description: Soild slide repair on State Route 3013 from Spring Valley Road to Mahaffey Hollow in Woodward Township

Project Costs(In Thousands)						
Fund	2025	2026	2027	2028	2029 - 2032	2033 - 2036
Federal:	\$0	\$0	\$0	\$0	\$0	\$0
State:	\$0	\$0	\$100	\$75	\$150	\$3050
Local/Other:	\$0	\$0	\$0	\$0	\$0	\$0
	<b>2025</b>	<b>2026</b>	<b>2027</b>	<b>2028</b>	<b>2029 - 2032</b>	<b>2033 - 2036</b>
Period Totals:	\$0	\$0	\$100	\$75	\$150	\$3,050
<b>Total FFY 2025-2036 Cost</b>	<b>\$3,375</b>					

PennDOT Project Id: 99408

Project Administrator: PennDOT

Title: SR 2083 over Lake Run

Improvement Type: Bridge Rehabilitation

State Route: 2083

Municipality: Shrewsbury (TWP)

Air Quality Status: AQ Conformity Does Not Apply

Actual Construction Bid Date:

Estimated Construction Bid Date: 9/1/2027

Location: SR 2083 (Deer Lake Road) over Lick Run  
Shrewsbury Township

Project Description: Bridge improvement on SR 2083 (Deer Lake Road) over Lick Run in Shrewsbury Township, Lycoming County.

Project Costs(In Thousands)						
Fund	2025	2026	2027	2028	2029 - 2032	2033 - 2036
Federal:	\$0	\$0	\$0	\$375	\$225	\$0
State:	\$0	\$105	\$75	\$30	\$0	\$0
Local/Other:	\$0	\$0	\$0	\$0	\$0	\$0
	<b>2025</b>	<b>2026</b>	<b>2027</b>	<b>2028</b>	<b>2029 - 2032</b>	<b>2033 - 2036</b>
Period Totals:	\$0	\$105	\$75	\$405	\$225	\$0
<b>Total FFY 2025-2036 Cost</b>	<b>\$810</b>					

PennDOT Project Id: 102641

Project Administrator: PennDOT

Title: Tivoli to Glen Mawr Curves

Improvement Type: Safety Improvement

State Route: 220

Municipality: Shrewsbury (TWP)

Air Quality Status: AQ Conformity Does Not Apply

Actual Construction Bid Date:

Estimated Construction Bid Date: 6/6/2024

Location: Barto Hollow Road to Deer Lake Road  
Shrewsbury Twp

Project Description: Safety enhancements between Barto Hollow Road and Deer Lake Road, in Shrewsbury Township, Lycoming County.

Project Costs(In Thousands)						
Fund	2025	2026	2027	2028	2029 - 2032	2033 - 2036
Federal:	\$726	\$602	\$0	\$0	\$0	\$0
State:	\$0	\$0	\$0	\$0	\$0	\$0
Local/Other:	\$0	\$0	\$0	\$0	\$0	\$0
	<b>2025</b>	<b>2026</b>	<b>2027</b>	<b>2028</b>	<b>2029 - 2032</b>	<b>2033 - 2036</b>
Period Totals:	\$726	\$602	\$0	\$0	\$0	\$0
<b>Total FFY 2025-2036 Cost</b>	<b>\$1,328</b>					

PennDOT Project Id: 103945

Project Administrator: PennDOT

Title: T-506 over Daughertys Run

Improvement Type: Bridge Replacement

State Route: 0

Municipality: Lewis (TWP)

Air Quality Status: AQ Conformity Does Not Apply

Actual Construction Bid Date:

Estimated Construction Bid Date:

Location: T-506 over Daughertys Run  
Lewis Township

Project Description: Bridge replacement on T-506 over Daughertys Run in Lewis Township

Project Costs(In Thousands)						
Fund	2025	2026	2027	2028	2029 - 2032	2033 - 2036
Federal:	\$0	\$0	\$0	\$0	\$0	\$0
State:	\$0	\$600	\$0	\$0	\$0	\$0
Local/Other:	\$0	\$0	\$0	\$0	\$0	\$0
	<b>2025</b>	<b>2026</b>	<b>2027</b>	<b>2028</b>	<b>2029 - 2032</b>	<b>2033 - 2036</b>
Period Totals:	\$0	\$600	\$0	\$0	\$0	\$0
<b>Total FFY 2025-2036 Cost</b>	<b>\$600</b>					

PennDOT Project Id: 103952

Project Administrator: PennDOT

Title: T-557 over Gregs Run

Improvement Type: Bridge Replacement

State Route: 0

Municipality: Penn (TWP)

Air Quality Status: AQ Conformity Does Not Apply

Actual Construction Bid Date:

Estimated Construction Bid Date: 12/12/2024

Location: T-557 (Bartlow Rd) over Gregs Run  
Penn Township

Project Description: Bridge improvement on T-557 (Bartlow Rd) over Gregs Run in Penn Township, Lycoming County

Project Costs(In Thousands)						
Fund	2025	2026	2027	2028	2029 - 2032	2033 - 2036
Federal:	\$616	\$600	\$0	\$0	\$0	\$0
State:	\$116	\$113	\$0	\$0	\$0	\$0
Local/Other:	\$39	\$38	\$0	\$0	\$0	\$0
	<b>2025</b>	<b>2026</b>	<b>2027</b>	<b>2028</b>	<b>2029 - 2032</b>	<b>2033 - 2036</b>
Period Totals:	\$771	\$751	\$0	\$0	\$0	\$0
<b>Total FFY 2025-2036 Cost</b>	<b>\$1,522</b>					

PennDOT Project Id: 107588

Project Administrator: PennDOT

Title: SR 2032 Soil Slide Repair

Improvement Type: Slides Correction

State Route: 2032

Municipality: Upper Fairfield (TWP)

Air Quality Status: AQ Conformity Does Not Apply

Actual Construction Bid Date:

Estimated Construction Bid Date: 1/1/2028

Location: Kehrer Hill Rd

Project Description: Soil slide repair on SR 2032 (Kehrer Hill Rd) in Upper Fairfield Twp, Lycoming Co

Project Costs(In Thousands)						
Fund	2025	2026	2027	2028	2029 - 2032	2033 - 2036
Federal:	\$0	\$0	\$0	\$0	\$0	\$0
State:	\$125	\$125	\$100	\$325	\$1,250	\$0
Local/Other:	\$0	\$0	\$0	\$0	\$0	\$0
	<b>2025</b>	<b>2026</b>	<b>2027</b>	<b>2028</b>	<b>2029 - 2032</b>	<b>2033 - 2036</b>
Period Totals:	\$125	\$125	\$100	\$325	\$1,250	\$0
<b>Total FFY 2025-2036 Cost</b>	<b>\$1,925</b>					

PennDOT Project Id: 110167

Project Administrator: PennDOT

Title: SR 54 over Susquehanna River

Improvement Type: Bridge Rehabilitation

State Route: 54

Municipality: Montgomery (BORO)

Air Quality Status: AQ Conformity Does Not Apply

Actual Construction Bid Date:

Estimated Construction Bid Date: 9/25/2025

Location: SR 54 over West Branch of the Susquehanna River  
Montgomery Borough

Project Description: Bridge improvement on SR 54 over West Branch of the Susquehanna River in Montgomery Borough, Lycoming County.

Project Costs(In Thousands)						
Fund	2025	2026	2027	2028	2029 - 2032	2033 - 2036
Federal:	\$1446	\$2000	\$2000	\$0	\$0	\$0
State:	\$1386	\$1172	\$0	\$0	\$0	\$0
Local/Other:	\$0	\$0	\$0	\$0	\$0	\$0
	<b>2025</b>	<b>2026</b>	<b>2027</b>	<b>2028</b>	<b>2029 - 2032</b>	<b>2033 - 2036</b>
Period Totals:	\$2,832	\$3,172	\$2,000	\$0	\$0	\$0
<b>Total FFY 2025-2036 Cost</b>	<b>\$8,004</b>					

PennDOT Project Id: 110180

Project Administrator: PennDOT

Title: PA 973 over North Fork Tombs Run

Improvement Type: Bridge Replacement

State Route: 973

Municipality: Watson (TWP)

Air Quality Status: AQ Conformity Does Not Apply

Actual Construction Bid Date:

Estimated Construction Bid Date: 9/11/2025

Location: SR 973 over North Fork of Tombs Run  
Watson Twp

Project Description: Bridge improvement on SR 973 over North Fork Tombs Run in Watson Township, Lycoming County.

Project Costs(In Thousands)						
Fund	2025	2026	2027	2028	2029 - 2032	2033 - 2036
Federal:	\$0	\$0	\$0	\$0	\$0	\$0
State:	\$0	\$450	\$250	\$0	\$0	\$0
Local/Other:	\$0	\$0	\$0	\$0	\$0	\$0
	<b>2025</b>	<b>2026</b>	<b>2027</b>	<b>2028</b>	<b>2029 - 2032</b>	<b>2033 - 2036</b>
Period Totals:	\$0	\$450	\$250	\$0	\$0	\$0
<b>Total FFY 2025-2036 Cost</b>	<b>\$700</b>					

PennDOT Project Id: 110181

Project Administrator: PennDOT

Title: SR 2015 over German Run

Improvement Type: Bridge Replacement

State Route: 2015

Municipality: Franklin (TWP)

Air Quality Status: AQ Conformity Does Not Apply

Actual Construction Bid Date:

Estimated Construction Bid Date: 9/1/2029

Location: SR 2015 over German Run  
Franklin Township

Project Description: Bridge Replacement on SR 2015 over German Run in Franklin Township.

Project Costs(In Thousands)						
Fund	2025	2026	2027	2028	2029 - 2032	2033 - 2036
Federal:	\$0	\$0	\$0	\$0	\$600	\$0
State:	\$0	\$0	\$150	\$100	\$160	\$0
Local/Other:	\$0	\$0	\$0	\$0	\$0	\$0
	<b>2025</b>	<b>2026</b>	<b>2027</b>	<b>2028</b>	<b>2029 - 2032</b>	<b>2033 - 2036</b>
Period Totals:	\$0	\$0	\$150	\$100	\$760	\$0
<b>Total FFY 2025-2036 Cost</b>	<b>\$1,010</b>					

**PennDOT Project Id:** 110182

**Project Administrator:** PennDOT

**Title:** SR 1006 over Slacks Run

**Improvement Type:** Bridge Replacement

**State Route:** 1006

**Municipality:** Cascade (TWP)

**Air Quality Status:** AQ Conformity Does Not Apply

**Actual Construction Bid Date:**

**Estimated Construction Bid Date:** 9/1/2027

**Location:** SR 1006 (Slacks Run Rd) over Slacks Run  
Cascade Township

**Project Description:** Bridge improvement on SR 1006 (Slacks Run Road) over Slacks Run in Cascade Township, Lycoming County.

Project Costs(In Thousands)						
Fund	2025	2026	2027	2028	2029 - 2032	2033 - 2036
Federal:	\$0	\$0	\$0	\$250	\$250	\$0
State:	\$125	\$75	\$130	\$70	\$0	\$0
Local/Other:	\$0	\$0	\$0	\$0	\$0	\$0
	<b>2025</b>	<b>2026</b>	<b>2027</b>	<b>2028</b>	<b>2029 - 2032</b>	<b>2033 - 2036</b>
Period Totals:	\$125	\$75	\$130	\$320	\$250	\$0
<b>Total FFY 2025-2036 Cost</b>	<b>\$900</b>					

**PennDOT Project Id:** 110190

**Project Administrator:** PennDOT

**Title:** SR 2004 over Trib to Spring Cr 2

**Improvement Type:** Bridge Replacement

**State Route:** 2004

**Municipality:** Washington (TWP)

**Air Quality Status:** AQ Conformity Does Not Apply

**Actual Construction Bid Date:**

**Estimated Construction Bid Date:** 9/1/2030

**Location:** SR 2004 (Spring Creek Rd) over a Tributary to Spring Creek  
Washington Township

**Project Description:** Bridge improvement on SR 2004 (Spring Creek Road) over a Tributary to Spring Creek in Washington Township, Lycoming County.

Project Costs(In Thousands)						
Fund	2025	2026	2027	2028	2029 - 2032	2033 - 2036
Federal:	\$0	\$0	\$0	\$0	\$500	\$0
State:	\$0	\$0	\$150	\$50	\$160	\$0
Local/Other:	\$0	\$0	\$0	\$0	\$0	\$0
	<b>2025</b>	<b>2026</b>	<b>2027</b>	<b>2028</b>	<b>2029 - 2032</b>	<b>2033 - 2036</b>
Period Totals:	\$0	\$0	\$150	\$50	\$660	\$0
<b>Total FFY 2025-2036 Cost</b>	<b>\$860</b>					

**PennDOT Project Id:** 111628

**Project Administrator:** PennDOT

**Title:** Willow Street Green Pathway

**Improvement Type:** Transportation Enhancement

**State Route:** 0

**Municipality:** Williamsport (CITY)

**Air Quality Status:** AQ Conformity Does Not Apply

**Actual Construction Bid Date:**

**Estimated Construction Bid Date:** 1/1/2027

**Location:** The project is located in Williamsport's Old City neighborhood, a historic neighborhood located east of Market Street. Project boundaries for the Willow Street project extend from Basin Street to Market Street.

**Project Description:** Funds will be used to construct the Willow Street Green Infrastructure Pathway Project, in the City of Williamsport, Lycoming County. The project will provide an improved transportation alternative for pedestrians and cyclists.

Project Costs(In Thousands)						
Fund	2025	2026	2027	2028	2029 - 2032	2033 - 2036
Federal:	\$500	\$0	\$0	\$0	\$0	\$0
State:	\$0	\$0	\$0	\$0	\$0	\$0
Local/Other:	\$0	\$0	\$0	\$0	\$0	\$0
	<b>2025</b>	<b>2026</b>	<b>2027</b>	<b>2028</b>	<b>2029 - 2032</b>	<b>2033 - 2036</b>
Period Totals:	\$500	\$0	\$0	\$0	\$0	\$0
<b>Total FFY 2025-2036 Cost</b>	<b>\$500</b>					

PennDOT Project Id: 112414

Project Administrator: Lycoming County

Title: T-776 over English Run

Improvement Type: Bridge Replacement

State Route: 0

Municipality: Pine (TWP)

Air Quality Status: AQ Conformity Does Not Apply

Actual Construction Bid Date:

Estimated Construction Bid Date: 9/1/2027

Location: T-776 (English Run Road) over English Run  
Pine Township

Project Description: Bridge improvement on T-776 (English Run Road) over English Run in Pine Township, Lycoming County.

Project Costs(In Thousands)						
Fund	2025	2026	2027	2028	2029 - 2032	2033 - 2036
Federal:	\$0	\$0	\$92	\$536	\$320	\$0
State:	\$0	\$0	\$17	\$101	\$60	\$0
Local/Other:	\$0	\$0	\$6	\$34	\$20	\$0
	2025	2026	2027	2028	2029 - 2032	2033 - 2036
Period Totals:	\$0	\$0	\$115	\$671	\$400	\$0
Total FFY 2025-2036 Cost	\$1,186					

PennDOT Project Id: 113591

Project Administrator: PennDOT

Title: SCM Monitoring

Improvement Type: Environmental Mitigation

State Route: 0

Municipality:

Air Quality Status: AQ Conformity Does Not Apply

Actual Construction Bid Date:

Estimated Construction Bid Date:

Location: Lycoming County

Project Description: Monitoring of constructed stormwater control measures within Lycoming County

Project Costs(In Thousands)						
Fund	2025	2026	2027	2028	2029 - 2032	2033 - 2036
Federal:	\$0	\$0	\$0	\$0	\$0	\$0
State:	\$30	\$30	\$30	\$30	\$120	\$120
Local/Other:	\$0	\$0	\$0	\$0	\$0	\$0
	2025	2026	2027	2028	2029 - 2032	2033 - 2036
Period Totals:	\$30	\$30	\$30	\$30	\$120	\$120
Total FFY 2025-2036 Cost	\$360					

PennDOT Project Id: 114090

Project Administrator: PennDOT

Title: Edgewood Ave to S Market St

Improvement Type: Resurface

State Route: 654

Municipality: Duboistown (BORO)

Air Quality Status: AQ Conformity Does Not Apply

Actual Construction Bid Date:

Estimated Construction Bid Date: 1/8/2026

Location: SR 654 (Euclid, Riverside & Southern Aves) from Edgewood Ave to South Market St  
South Williamsport Boro

Project Description: Resurface SR 654 (Euclid, Riverside & Southern Aves) from Edgewood Ave to South Market St in South Williamsport Boro, Lycoming County.

Project Costs(In Thousands)						
Fund	2025	2026	2027	2028	2029 - 2032	2033 - 2036
Federal:	\$0	\$300	\$0	\$0	\$0	\$0
State:	\$0	\$2500	\$500	\$0	\$0	\$0
Local/Other:	\$0	\$0	\$0	\$0	\$0	\$0
	2025	2026	2027	2028	2029 - 2032	2033 - 2036
Period Totals:	\$0	\$2,800	\$500	\$0	\$0	\$0
Total FFY 2025-2036 Cost	\$3,300					

PennDOT Project Id: 114099

Project Administrator: PennDOT

Title: School House Rd to Brick Church Road INTERIM

Improvement Type: Resurface

State Route: 405

Municipality: Montgomery (BORO)

Air Quality Status: AQ Conformity Does Not Apply

Actual Construction Bid Date:

Estimated Construction Bid Date: 1/1/2025

Location: SR 405 (School House Rd to Brick Church Road)  
Montgomery Borough and Clinton Township

Project Description: Resurfacing of SR 405 (School House Rd to Brick Church Road) in Montgomery Borough and Clinton Township, Lycoming County.

Project Costs(In Thousands)						
Fund	2025	2026	2027	2028	2029 - 2032	2033 - 2036
Federal:	\$0	\$0	\$0	\$0	\$0	\$0
State:	\$1000	\$1000	\$0	\$0	\$0	\$0
Local/Other:	\$0	\$0	\$0	\$0	\$0	\$0
	<b>2025</b>	<b>2026</b>	<b>2027</b>	<b>2028</b>	<b>2029 - 2032</b>	<b>2033 - 2036</b>
Period Totals:	\$1,000	\$1,000	\$0	\$0	\$0	\$0
<b>Total FFY 2025-2036 Cost</b>	<b>\$2,000</b>					

PennDOT Project Id: 114161

Project Administrator: PennDOT

Title: FFY 25 WATS RPM Contract

Improvement Type: Reflective Pavement Markers

State Route: 0

Municipality:

Air Quality Status: AQ Conformity Does Not Apply

Actual Construction Bid Date:

Estimated Construction Bid Date: 6/1/2025

Location: Replace reflective pavement markers on various state routes in Lycoming County.

Project Description: Replace reflective pavement markers on various state routes in Lycoming County.

Project Costs(In Thousands)						
Fund	2025	2026	2027	2028	2029 - 2032	2033 - 2036
Federal:	\$0	\$0	\$0	\$0	\$0	\$0
State:	\$75	\$0	\$0	\$0	\$0	\$0
Local/Other:	\$0	\$0	\$0	\$0	\$0	\$0
	<b>2025</b>	<b>2026</b>	<b>2027</b>	<b>2028</b>	<b>2029 - 2032</b>	<b>2033 - 2036</b>
Period Totals:	\$75	\$0	\$0	\$0	\$0	\$0
<b>Total FFY 2025-2036 Cost</b>	<b>\$75</b>					

PennDOT Project Id: 114162

Project Administrator: PennDOT

Title: FFY 26 WATS RPM Contract

Improvement Type: Reflective Pavement Markers

State Route: 0

Municipality:

Air Quality Status: AQ Conformity Does Not Apply

Actual Construction Bid Date:

Estimated Construction Bid Date: 6/1/2026

Location: Replace reflective pavement markers on various state routes in Lycoming County.

Project Description: Replace reflective pavement markers on various state routes in Lycoming County.

Project Costs(In Thousands)						
Fund	2025	2026	2027	2028	2029 - 2032	2033 - 2036
Federal:	\$0	\$0	\$0	\$0	\$0	\$0
State:	\$0	\$80	\$0	\$0	\$0	\$0
Local/Other:	\$0	\$0	\$0	\$0	\$0	\$0
	<b>2025</b>	<b>2026</b>	<b>2027</b>	<b>2028</b>	<b>2029 - 2032</b>	<b>2033 - 2036</b>
Period Totals:	\$0	\$80	\$0	\$0	\$0	\$0
<b>Total FFY 2025-2036 Cost</b>	<b>\$80</b>					



PennDOT Project Id: 114163

Project Administrator: PennDOT

Title: FFY 27 WATS RPM Contract

Improvement Type: Reflective Pavement Markers

State Route: 0

Municipality:

Air Quality Status: AQ Conformity Does Not Apply

Actual Construction Bid Date:

Estimated Construction Bid Date: 6/1/2027

Location: Replace reflective pavement markers on various state routes in Lycoming County.

Project Description: Replace reflective pavement markers on various state routes in Lycoming County.

Project Costs(In Thousands)						
Fund	2025	2026	2027	2028	2029 - 2032	2033 - 2036
Federal:	\$0	\$0	\$0	\$0	\$0	\$0
State:	\$0	\$0	\$85	\$0	\$0	\$0
Local/Other:	\$0	\$0	\$0	\$0	\$0	\$0
	2025	2026	2027	2028	2029 - 2032	2033 - 2036
Period Totals:	\$0	\$0	\$85	\$0	\$0	\$0
Total FFY 2025-2036 Cost	\$85					

PennDOT Project Id: 114165

Project Administrator: PennDOT

Title: FFY 28 WATS RPM Contract

Improvement Type: Reflective Pavement Markers

State Route: 0

Municipality:

Air Quality Status: AQ Conformity Does Not Apply

Actual Construction Bid Date:

Estimated Construction Bid Date: 6/1/2028

Location: Replace reflective pavement markers on various state routes in Lycoming County.

Project Description: Replace reflective pavement markers on various state routes in Lycoming County.

Project Costs(In Thousands)						
Fund	2025	2026	2027	2028	2029 - 2032	2033 - 2036
Federal:	\$0	\$0	\$0	\$0	\$0	\$0
State:	\$0	\$0	\$0	\$90	\$0	\$0
Local/Other:	\$0	\$0	\$0	\$0	\$0	\$0
	2025	2026	2027	2028	2029 - 2032	2033 - 2036
Period Totals:	\$0	\$0	\$0	\$90	\$0	\$0
Total FFY 2025-2036 Cost	\$90					

PennDOT Project Id: 114265

Project Administrator: PennDOT

Title: SR 2014 to Pond Rd

Improvement Type: Resurface

State Route: 2049

Municipality: Muncy (TWP)

Air Quality Status: AQ Conformity Does Not Apply

Actual Construction Bid Date:

Estimated Construction Bid Date: 1/1/2027

Location: SR 2014 to Pond Rd  
Muncy Twp

Project Description: Microsurface on SR 2049 (Lycoming Mall Rd) from SR 2014 to Pond Rd in Muncy Twp, Lycoming Co

Project Costs(In Thousands)						
Fund	2025	2026	2027	2028	2029 - 2032	2033 - 2036
Federal:	\$0	\$0	\$0	\$0	\$0	\$0
State:	\$0	\$0	\$450	\$300	\$0	\$0
Local/Other:	\$0	\$0	\$0	\$0	\$0	\$0
	2025	2026	2027	2028	2029 - 2032	2033 - 2036
Period Totals:	\$0	\$0	\$450	\$300	\$0	\$0
Total FFY 2025-2036 Cost	\$750					

PennDOT Project Id: 114313

Project Administrator: PennDOT

Title: SR 1003 over Roaring Run

Improvement Type: Bridge Replacement

State Route: 1003

Municipality: Gamble (TWP)

Air Quality Status: AQ Conformity Does Not Apply

Actual Construction Bid Date:

Estimated Construction Bid Date: 10/24/2024

Location: SR 1003 (Wallis Run Rd) over Roaring Run  
Gamble Twp

Project Description: Bridge improvement on SR 1003 (Wallis Run Rd) over Roaring Run in Gamble Twp, Lycoming County.

Project Costs(In Thousands)						
Fund	2025	2026	2027	2028	2029 - 2032	2033 - 2036
Federal:	\$0	\$0	\$0	\$0	\$0	\$0
State:	\$600	\$400	\$0	\$0	\$0	\$0
Local/Other:	\$0	\$0	\$0	\$0	\$0	\$0
	<b>2025</b>	<b>2026</b>	<b>2027</b>	<b>2028</b>	<b>2029 - 2032</b>	<b>2033 - 2036</b>
Period Totals:	\$600	\$400	\$0	\$0	\$0	\$0
<b>Total FFY 2025-2036 Cost</b>	<b>\$1,000</b>					

PennDOT Project Id: 115026

Project Administrator: PennDOT

Title: Skyline Dr to Old Pike Rd

Improvement Type: Resurface

State Route: 15

Municipality: Armstrong (TWP)

Air Quality Status: AQ Conformity Does Not Apply

Actual Construction Bid Date:

Estimated Construction Bid Date: 1/1/2027

Location: Skyline Dr to Old Pike Rd  
Armstrong Twp

Project Description: Mill and resurface on SR 15 from Skyline Dr to Old Pike Rd in Armstrong Twp, Lycoming Co

Project Costs(In Thousands)						
Fund	2025	2026	2027	2028	2029 - 2032	2033 - 2036
Federal:	\$200	\$300	\$5248	\$2850	\$0	\$0
State:	\$0	\$0	\$1978	\$2890	\$0	\$0
Local/Other:	\$0	\$0	\$0	\$0	\$0	\$0
	<b>2025</b>	<b>2026</b>	<b>2027</b>	<b>2028</b>	<b>2029 - 2032</b>	<b>2033 - 2036</b>
Period Totals:	\$200	\$300	\$7,226	\$5,740	\$0	\$0
<b>Total FFY 2025-2036 Cost</b>	<b>\$13,466</b>					

PennDOT Project Id: 115344

Project Administrator: PennDOT

Title: SR 14 to SR 287 NB

Improvement Type: Resurface

State Route: 15

Municipality: Lewis (TWP)

Air Quality Status: AQ Conformity Does Not Apply

Actual Construction Bid Date:

Estimated Construction Bid Date: 1/1/2028

Location: SR 14 to SR 287 northbound  
Lewis, Cogan House & Jackson Twps

Project Description: Mill and resurface SR 15 from SR 14 to SR 287 northbound in Lewis, Cogan House & Jackson Twps, Lycoming Co

Project Costs(In Thousands)						
Fund	2025	2026	2027	2028	2029 - 2032	2033 - 2036
Federal:	\$0	\$0	\$0	\$2520	\$3173	\$0
State:	\$0	\$0	\$10	\$1000	\$735	\$0
Local/Other:	\$0	\$0	\$0	\$0	\$0	\$0
	<b>2025</b>	<b>2026</b>	<b>2027</b>	<b>2028</b>	<b>2029 - 2032</b>	<b>2033 - 2036</b>
Period Totals:	\$0	\$0	\$10	\$3,520	\$3,908	\$0
<b>Total FFY 2025-2036 Cost</b>	<b>\$7,438</b>					

PennDOT Project Id: 115356

Project Administrator: PennDOT

Title: 1/2mile S. of 4 Mile Rd to SR 287 SB

Improvement Type: Resurface

State Route: 15

Municipality: Lewis (TWP)

Air Quality Status: AQ Conformity Does Not Apply

Actual Construction Bid Date:

Estimated Construction Bid Date: 1/1/2028

Location: 1/2 mile south of 4 Mile Rd to SR 284 SB  
Lewis, Cogan House & Jackson Twps

Project Description: Mill and resurface on SR 15 from 1/2 mile south of 4 Mile Rd to SR 284 SB in Lewis, Cogan House & Jackson Twps, Lycoming Co

Project Costs(In Thousands)						
Fund	2025	2026	2027	2028	2029 - 2032	2033 - 2036
Federal:	\$0	\$0	\$0	\$250	\$4500	\$0
State:	\$0	\$0	\$0	\$0	\$7532	\$0
Local/Other:	\$0	\$0	\$0	\$0	\$0	\$0
	2025	2026	2027	2028	2029 - 2032	2033 - 2036
Period Totals:	\$0	\$0	\$0	\$250	\$12,032	\$0
Total FFY 2025-2036 Cost	\$12,282					

PennDOT Project Id: 116904

Project Administrator: PennDOT

Title: Wavy Section between SRs 184 and 284

Improvement Type: Resurface

State Route: 15

Municipality: Cogan House (TWP)

Air Quality Status: AQ Conformity Does Not Apply

Actual Construction Bid Date:

Estimated Construction Bid Date: 7/11/2024

Location: SR 15 NB from SR 184 to SR 284  
Cogan House & Jackson Twps

Project Description: Mill and resurface SR 15 NB from SR 184 to SR 284 in Cogan House & Jackson Twps, Lycoming County

Project Costs(In Thousands)						
Fund	2025	2026	2027	2028	2029 - 2032	2033 - 2036
Federal:	\$800	\$0	\$0	\$0	\$0	\$0
State:	\$0	\$0	\$0	\$0	\$0	\$0
Local/Other:	\$0	\$0	\$0	\$0	\$0	\$0
	2025	2026	2027	2028	2029 - 2032	2033 - 2036
Period Totals:	\$800	\$0	\$0	\$0	\$0	\$0
Total FFY 2025-2036 Cost	\$800					

PennDOT Project Id: 117278

Project Administrator: PennDOT

Title: Pine Creek Valley Epoxy Overlay Group

Improvement Type: Bridge Preservation Activities

State Route: 44

Municipality: Cummings (TWP)

Air Quality Status: AQ Conformity Does Not Apply

Actual Construction Bid Date:

Estimated Construction Bid Date: 6/13/2024

Location: SR 44 over Pine Creek and SR 414 over Cedar Run  
Cummings and Brown Twps.

Project Description: Epoxy overlay on SR 44 over Pine Creek and SR 414 over Cedar Run in Cummings and Brown Twps., Lycoming County

Project Costs(In Thousands)						
Fund	2025	2026	2027	2028	2029 - 2032	2033 - 2036
Federal:	\$0	\$0	\$0	\$0	\$0	\$0
State:	\$150	\$0	\$0	\$0	\$0	\$0
Local/Other:	\$0	\$0	\$0	\$0	\$0	\$0
	2025	2026	2027	2028	2029 - 2032	2033 - 2036
Period Totals:	\$150	\$0	\$0	\$0	\$0	\$0
Total FFY 2025-2036 Cost	\$150					

PennDOT Project Id: 117409

Project Administrator: PennDOT

Title: I-180 EB On-Ramp to Third St.

Improvement Type: Resurface

State Route: 2029

Municipality: Loyalsock (TWP)

Air Quality Status: AQ Conformity Does Not Apply

Actual Construction Bid Date:

Estimated Construction Bid Date: 12/12/2024

Location: SR 2029 from I-180 EB On-Ramp to Third Street  
Loyalsock Township

Project Description: Resurface SR 2029 (Northway Road) from I-180 EB On-Ramp to Third Street in Loyalsock Township, Lycoming County.

Project Costs(In Thousands)						
Fund	2025	2026	2027	2028	2029 - 2032	2033 - 2036
Federal:	\$600	\$0	\$0	\$0	\$0	\$0
State:	\$0	\$0	\$0	\$0	\$0	\$0
Local/Other:	\$0	\$0	\$0	\$0	\$0	\$0
	2025	2026	2027	2028	2029 - 2032	2033 - 2036
Period Totals:	\$600	\$0	\$0	\$0	\$0	\$0
Total FFY 2025-2036 Cost	\$600					

PennDOT Project Id: 117631

Project Administrator: PennDOT

Title: SR 44 Group Bridge Preservation

Improvement Type: Bridge Preservation Activities

State Route: 44

Municipality: Jersey Shore (BORO)

Air Quality Status: AQ Conformity Does Not Apply

Actual Construction Bid Date: 8/10/2023

Estimated Construction Bid Date: 8/10/2023

Location: SR 44 over W. Br. Susq RIVER and over SR 220/Ramp 8028  
Nippenose & Piatt Twps & Jersey Shore Boro

Project Description: Epoxy overlay of bridge decks on SR 44 over W. Br. Susq RIVER and over SR 220/Ramp 8028 in Nippenose & Piatt Twps & Jersey Shore Boro, Lycoming County

Project Costs(In Thousands)						
Fund	2025	2026	2027	2028	2029 - 2032	2033 - 2036
Federal:	\$75	\$0	\$0	\$0	\$0	\$0
State:	\$0	\$0	\$0	\$0	\$0	\$0
Local/Other:	\$0	\$0	\$0	\$0	\$0	\$0
	2025	2026	2027	2028	2029 - 2032	2033 - 2036
Period Totals:	\$75	\$0	\$0	\$0	\$0	\$0
Total FFY 2025-2036 Cost	\$75					

PennDOT Project Id: 117864

Project Administrator: PennDOT

Title: John Brady Dr to Industrial Park Rd

Improvement Type: Resurface

State Route: 2014

Municipality: Muncy (TWP)

Air Quality Status: AQ Conformity Does Not Apply

Actual Construction Bid Date:

Estimated Construction Bid Date: 1/1/2027

Location: SR 2014 from John Brady Drive to Industrial Park Road, Muncy & Muncy Creek Townships

Project Description: Resurface SR 2014 from John Brady Drive to Industrial Park Road in Muncy & Muncy Creek Township, Lycoming County.

Project Costs(In Thousands)						
Fund	2025	2026	2027	2028	2029 - 2032	2033 - 2036
Federal:	\$0	\$0	\$600	\$0	\$0	\$0
State:	\$0	\$25	\$0	\$0	\$0	\$0
Local/Other:	\$0	\$0	\$0	\$0	\$0	\$0
	2025	2026	2027	2028	2029 - 2032	2033 - 2036
Period Totals:	\$0	\$25	\$600	\$0	\$0	\$0
Total FFY 2025-2036 Cost	\$625					

PennDOT Project Id: 117885

Project Administrator: PennDOT

Title: SR 44 over Norfolk Southern RR

Improvement Type: Bridge Rehabilitation

State Route: 44

Municipality: Nippenose (TWP)

Air Quality Status: AQ Conformity Does Not Apply

Actual Construction Bid Date:

Estimated Construction Bid Date: 9/1/2027

Location: SR 44 over Norfolk Southern RR  
Nippenose Township

Project Description: Bridge rehabilitation on SR 44 over Norfolk Southern RR in Cummings Township, Lycoming County.

Project Costs(In Thousands)						
Fund	2025	2026	2027	2028	2029 - 2032	2033 - 2036
Federal:	\$0	\$0	\$0	\$520	\$1120	\$0
State:	\$200	\$100	\$50	\$100	\$0	\$0
Local/Other:	\$0	\$0	\$0	\$0	\$0	\$0
	<b>2025</b>	<b>2026</b>	<b>2027</b>	<b>2028</b>	<b>2029 - 2032</b>	<b>2033 - 2036</b>
Period Totals:	\$200	\$100	\$50	\$620	\$1,120	\$0
<b>Total FFY 2025-2036 Cost</b>	<b>\$2,090</b>					

PennDOT Project Id: 117923

Project Administrator: PennDOT

Title: SR 1005 over Plunketts Creek

Improvement Type: Bridge Rehabilitation

State Route: 1005

Municipality: Plunketts Creek (TWP)

Air Quality Status: AQ Conformity Does Not Apply

Actual Construction Bid Date: 12/14/2023

Estimated Construction Bid Date: 12/14/2023

Location: SR 1005 over Plunketts Creek  
Plunketts Creek Township

Project Description: Bridge rehabilitation on SR 1005 over Plunketts Creek in Plunketts Creek Township, Lycoming County.

Project Costs(In Thousands)						
Fund	2025	2026	2027	2028	2029 - 2032	2033 - 2036
Federal:	\$270	\$0	\$0	\$0	\$0	\$0
State:	\$0	\$0	\$0	\$0	\$0	\$0
Local/Other:	\$0	\$0	\$0	\$0	\$0	\$0
	<b>2025</b>	<b>2026</b>	<b>2027</b>	<b>2028</b>	<b>2029 - 2032</b>	<b>2033 - 2036</b>
Period Totals:	\$270	\$0	\$0	\$0	\$0	\$0
<b>Total FFY 2025-2036 Cost</b>	<b>\$270</b>					

PennDOT Project Id: 117924

Project Administrator: PennDOT

Title: Lycoming Off System Epoxy Group 1

Improvement Type: Bridge Preservation Activities

State Route: 284

Municipality: Pine (TWP)

Air Quality Status: AQ Conformity Does Not Apply

Actual Construction Bid Date:

Estimated Construction Bid Date: 6/13/2024

Location: Various bridges in Pine, Gamble, Plunketts Creek, Moreland, Franklin, Fairfield, Upper Fairfield and Loyalsock Townships.

Project Description: Epoxy overlay of bridge decks in Pine, Gamble, Plunketts Creek, Moreland, Franklin, Fairfield, Upper Fairfield and Loyalsock Townships, Lycoming County.

Project Costs(In Thousands)						
Fund	2025	2026	2027	2028	2029 - 2032	2033 - 2036
Federal:	\$1380	\$0	\$0	\$0	\$0	\$0
State:	\$0	\$0	\$0	\$0	\$0	\$0
Local/Other:	\$0	\$0	\$0	\$0	\$0	\$0
	<b>2025</b>	<b>2026</b>	<b>2027</b>	<b>2028</b>	<b>2029 - 2032</b>	<b>2033 - 2036</b>
Period Totals:	\$1,380	\$0	\$0	\$0	\$0	\$0
<b>Total FFY 2025-2036 Cost</b>	<b>\$1,380</b>					

PennDOT Project Id: 118500

Project Administrator: PennDOT

Title: Ramp Rollover Warning System

Improvement Type: Safety Improvement

State Route: 8002

Municipality: Williamsport (CITY)

Air Quality Status: AQ Conformity Does Not Apply

Actual Construction Bid Date:

Estimated Construction Bid Date: 10/10/2024

Location: Install dynamic ramp rollover warning system on SR 8002 ramp connecting US 15 to I-180 in the City of Williamsport, Lycoming County.

Project Description: Install dynamic ramp rollover warning system on SR 8002 ramp connecting US 15 to I-180 in the City of Williamsport, Lycoming County.

Project Costs(In Thousands)						
Fund	2025	2026	2027	2028	2029 - 2032	2033 - 2036
Federal:	\$27	\$0	\$0	\$0	\$0	\$0
State:	\$0	\$0	\$0	\$0	\$0	\$0
Local/Other:	\$0	\$0	\$0	\$0	\$0	\$0
	<b>2025</b>	<b>2026</b>	<b>2027</b>	<b>2028</b>	<b>2029 - 2032</b>	<b>2033 - 2036</b>
Period Totals:	\$27	\$0	\$0	\$0	\$0	\$0
<b>Total FFY 2025-2036 Cost</b>	<b>\$27</b>					

PennDOT Project Id: 118704

Project Administrator: PennDOT

Title: SR 2016 ov Lycoming Cr & Ramps

Improvement Type: Bridge Deck Rehabilitation

State Route: 2016

Municipality: Old Lycoming (TWP)

Air Quality Status: AQ Conformity Does Not Apply

Actual Construction Bid Date:

Estimated Construction Bid Date: 9/1/2027

Location: SR 1017 and SR 2016  
Old Lycoming Township

Project Description: Group bridge deck rehab on SR 1017 and SR 2016 in Old Lycoming Township

Project Costs(In Thousands)						
Fund	2025	2026	2027	2028	2029 - 2032	2033 - 2036
Federal:	\$0	\$0	\$0	\$1299	\$3412	\$0
State:	\$200	\$100	\$200	\$100	\$0	\$0
Local/Other:	\$0	\$0	\$0	\$0	\$0	\$0
	<b>2025</b>	<b>2026</b>	<b>2027</b>	<b>2028</b>	<b>2029 - 2032</b>	<b>2033 - 2036</b>
Period Totals:	\$200	\$100	\$200	\$1,399	\$3,412	\$0
<b>Total FFY 2025-2036 Cost</b>	<b>\$5,311</b>					

PennDOT Project Id: 119519

Project Administrator: PennDOT

Title: Market St to SR 2014

Improvement Type: Resurface

State Route: 2016

Municipality: Williamsport (CITY)

Air Quality Status: AQ Conformity Does Not Apply

Actual Construction Bid Date:

Estimated Construction Bid Date: 1/1/2027

Location: Market St to SR 2014  
City of Williamsport & Loyalsock Twp

Project Description: Mill and resurface on SR 2016 from Market St to SR 2014 in City of Williamsport & Loyalsock Twp, Lycoming Co

Project Costs(In Thousands)						
Fund	2025	2026	2027	2028	2029 - 2032	2033 - 2036
Federal:	\$0	\$0	\$0	\$0	\$0	\$0
State:	\$0	\$25	\$900	\$900	\$0	\$0
Local/Other:	\$0	\$0	\$0	\$0	\$0	\$0
	<b>2025</b>	<b>2026</b>	<b>2027</b>	<b>2028</b>	<b>2029 - 2032</b>	<b>2033 - 2036</b>
Period Totals:	\$0	\$25	\$900	\$900	\$0	\$0
<b>Total FFY 2025-2036 Cost</b>	<b>\$1,825</b>					



PennDOT Project Id: 119523

Project Administrator: PennDOT

Title: I-180 to SR 2014 NB and SB

Improvement Type: Resurface

State Route: 15

Municipality: Williamsport (CITY)

Air Quality Status: AQ Conformity Does Not Apply

Actual Construction Bid Date:

Estimated Construction Bid Date: 12/12/2024

Location: I-180 to SR 2014  
City of Williamsport

Project Description: Mill and resurface on SR 15 from I-180 to SR 2014 NB and SB in the City of Williamsport, Lycoming Co

Project Costs(In Thousands)						
Fund	2025	2026	2027	2028	2029 - 2032	2033 - 2036
Federal:	\$4462	\$4003	\$0	\$0	\$0	\$0
State:	\$0	\$0	\$0	\$0	\$0	\$0
Local/Other:	\$0	\$0	\$0	\$0	\$0	\$0
	<b>2025</b>	<b>2026</b>	<b>2027</b>	<b>2028</b>	<b>2029 - 2032</b>	<b>2033 - 2036</b>
Period Totals:	\$4,462	\$4,003	\$0	\$0	\$0	\$0
<b>Total FFY 2025-2036 Cost</b>	<b>\$8,465</b>					

PennDOT Project Id: 119681

Project Administrator: PennDOT

Title: Union Co to B&C Auto Wreckers

Improvement Type: Surface Treatment Micro-surfacing

State Route: 15

Municipality: Brady (TWP)

Air Quality Status: AQ Conformity Does Not Apply

Actual Construction Bid Date:

Estimated Construction Bid Date: 1/1/2026

Location: Union Co line to B&C Auto Wreckers  
Brady & Clinton Twps

Project Description: Microsurface on SR 15 from Union Co line to B&C Auto Wreckers in Brady & Clinton Twps, Lycoming Co

Project Costs(In Thousands)						
Fund	2025	2026	2027	2028	2029 - 2032	2033 - 2036
Federal:	\$0	\$400	\$0	\$0	\$0	\$0
State:	\$0	\$0	\$400	\$0	\$0	\$0
Local/Other:	\$0	\$0	\$0	\$0	\$0	\$0
	<b>2025</b>	<b>2026</b>	<b>2027</b>	<b>2028</b>	<b>2029 - 2032</b>	<b>2033 - 2036</b>
Period Totals:	\$0	\$400	\$400	\$0	\$0	\$0
<b>Total FFY 2025-2036 Cost</b>	<b>\$800</b>					

PennDOT Project Id: 119791

Project Administrator: PennDOT

Title: 3rd St to Four Mile Drive

Improvement Type: Slides Correction

State Route: 2039

Municipality: Loyalsock (TWP)

Air Quality Status: AQ Conformity Does Not Apply

Actual Construction Bid Date:

Estimated Construction Bid Date: 5/8/2025

Location: Soil nailing between Robbins Road and Four Mile Drive

Project Description: Soil nailing between Robbins Road and Four Mile Drive

Project Costs(In Thousands)						
Fund	2025	2026	2027	2028	2029 - 2032	2033 - 2036
Federal:	\$0	\$0	\$0	\$0	\$0	\$0
State:	\$976	\$1081	\$0	\$0	\$0	\$0
Local/Other:	\$0	\$0	\$0	\$0	\$0	\$0
	<b>2025</b>	<b>2026</b>	<b>2027</b>	<b>2028</b>	<b>2029 - 2032</b>	<b>2033 - 2036</b>
Period Totals:	\$976	\$1,081	\$0	\$0	\$0	\$0
<b>Total FFY 2025-2036 Cost</b>	<b>\$2,057</b>					

PennDOT Project Id: 119921

Project Administrator: PennDOT

Title: Woodward Pipe Lining

Improvement Type: Drainage Improvement

State Route: 220

Municipality: Woodward (TWP)

Air Quality Status: AQ Conformity Does Not Apply

Actual Construction Bid Date:

Estimated Construction Bid Date: 1/1/2027

Location: Line cross pipe under SR 220 in Woodward Twp.

Project Description: Line cross pipe under SR 220 in Woodward Twp.

Project Costs(In Thousands)						
Fund	2025	2026	2027	2028	2029 - 2032	2033 - 2036
Federal:	\$0	\$0	\$0	\$0	\$0	\$0
State:	\$0	\$25	\$500	\$0	\$0	\$0
Local/Other:	\$0	\$0	\$0	\$0	\$0	\$0
	2025	2026	2027	2028	2029 - 2032	2033 - 2036
Period Totals:	\$0	\$25	\$500	\$0	\$0	\$0
Total FFY 2025-2036 Cost	\$525					

PennDOT Project Id: 120077

Project Administrator:

Title: Maynard Street Bridge Lighting Upgrades

Improvement Type: Lighting

State Route: 2066

Municipality: Williamsport (CITY)

Air Quality Status: AQ Conformity Does Not Apply

Actual Construction Bid Date:

Estimated Construction Bid Date: 1/1/2026

Location: SR 2066 (Maynard St) over West Branch of Susquehanna River in Williamsport and South Williamsport, Lycoming County

Project Description: Lighting upgrades on SR 2066 (Maynard St) over West Branch of Susquehanna River in Williamsport and South Williamsport, Lycoming County

Project Costs(In Thousands)						
Fund	2025	2026	2027	2028	2029 - 2032	2033 - 2036
Federal:	\$100	\$150	\$150	\$0	\$0	\$0
State:	\$0	\$0	\$0	\$0	\$0	\$0
Local/Other:	\$0	\$0	\$0	\$0	\$0	\$0
	2025	2026	2027	2028	2029 - 2032	2033 - 2036
Period Totals:	\$100	\$150	\$150	\$0	\$0	\$0
Total FFY 2025-2036 Cost	\$400					

PennDOT Project Id: 120574

Project Administrator: PennDOT

Title: Embankment Repair

Improvement Type: Slides Correction

State Route: 220

Municipality: Shrewsbury (TWP)

Air Quality Status: AQ Conformity Does Not Apply

Actual Construction Bid Date:

Estimated Construction Bid Date: 1/1/2025

Location: Lycoming County

Project Description: Embankment stabilization in Lycoming County

Project Costs(In Thousands)						
Fund	2025	2026	2027	2028	2029 - 2032	2033 - 2036
Federal:	\$0	\$0	\$0	\$0	\$0	\$0
State:	\$500	\$250	\$0	\$0	\$0	\$0
Local/Other:	\$0	\$0	\$0	\$0	\$0	\$0
	2025	2026	2027	2028	2029 - 2032	2033 - 2036
Period Totals:	\$500	\$250	\$0	\$0	\$0	\$0
Total FFY 2025-2036 Cost	\$750					

**PennDOT Project Id:** 120721

**Project Administrator:** PennDOT

**Title:** SR 284 to Tioga Co NB & SB

**Improvement Type:** Surface Treatment Micro-surfacing

**State Route:** 15

**Municipality:** Jackson (TWP)

**Air Quality Status:** AQ Conformity Does Not Apply

**Actual Construction Bid Date:**

**Estimated Construction Bid Date:** 1/1/2027

**Location:** Lycoming County

**Project Description:** Microsurface US 15 in Lycoming County

<b>Project Costs(In Thousands)</b>						
<b>Fund</b>	<b>2025</b>	<b>2026</b>	<b>2027</b>	<b>2028</b>	<b>2029 - 2032</b>	<b>2033 - 2036</b>
<b>Federal:</b>	\$0	\$0	\$0	\$0	\$0	\$0
<b>State:</b>	\$0	\$0	\$750	\$750	\$0	\$0
<b>Local/Other:</b>	\$0	\$0	\$0	\$0	\$0	\$0
	<b>2025</b>	<b>2026</b>	<b>2027</b>	<b>2028</b>	<b>2029 - 2032</b>	<b>2033 - 2036</b>
<b>Period Totals:</b>	\$0	\$0	\$750	\$750	\$0	\$0
<b>Total FFY 2025-2036 Cost</b>	<b>\$1,500</b>					

HB TIP

## Appendix E – WATS 2025-2028 Transit Projects

---

RPT# TIP206D

FFY 2025 Williamsport TIP

Project Information			FFY 2025 Costs					FFY 2026 Costs					FFY 2027 Costs					FFY 2028 Costs										
Project	Project Title	Sponsor	Fed.	Federal	St.	State	Local	Total	Fed.	Federal	St.	State	Local	Total	Fed.	Federal	St.	State	Local	Total	Fed.	Federal	St.	State	Local	Total	Totals	
76510	Garage/Office/CNG Imprvmn	RVT	OTH-F	200,000	OTH-S	37,500	12,500	250,000																			250,000	
89391	Spare Components	RVT	OTH-F	80,000	OTH-S	16,667	3,333	100,000	OTH-F	80,000	OTH-S	16,667	3,333	100,000	OTH-F	80,000	OTH-S	16,667	3,333	100,000	OTH-F	80,000	OTH-S	16,667	3,333	100,000	400,000	
89579	Support Vehicles	RVT			OTH-S	36,000	9,000	45,000			OTH-S	72,000	18,000	90,000			OTH-S	80,000	20,000	100,000			OTH-S	160,000	40,000	200,000	435,000	
102593	Transit/Joint Dev CSTC	RVT	OTH-F	20,833	OTH-S	100,000	4,167	125,000	OTH-F	100,000	OTH-S	20,833	4,167	125,000	OTH-F	100,000	OTH-S	20,833	4,167	125,000							375,000	
106400	Transit Vehcles- Equip.	RVT	OTH-F	76,000	OTH-S	14,250	4,750	95,000	OTH-F	76,000	OTH-S	14,250	4,750	95,000	OTH-F	76,000	OTH-S	14,250	4,750	95,000							285,000	
114340	Purchase CNG Tr. Vehicles	RVT	OTH-F	2,500,000				2,500,000	OTH-F	2,500,000				2,500,000							OTH-F	2,750,000				2,750,000	7,750,000	
<b>Totals for: River Valley Transit</b>						204,417	33,750	3,115,000		2,756,000		123,750	30,250	2,910,000		256,000		131,750	32,250	420,000		2,830,000		176,667	43,333	3,050,000	9,495,000	
<b>Overall Totals:</b>					2,876,833		204,417	33,750	3,115,000		2,756,000		123,750	30,250	2,910,000		256,000		131,750	32,250	420,000		2,830,000		176,667	43,333	3,050,000	9,495,000

River Valley Transit	
----------------------	--

**PennDOT Project Id:** 76510

**Title:** Garage/Office/CNG Imprvmn

**Air Quality Status:** Exempt from Regional Conformity Analysis

**County:** Lycoming

**Narrative:** RVT has programmed \$2,500,000 in 2012 for garage and office improvements. These include improvements/renovations to the garage and office facility and fleet storage sp  
Project is programmed in accordance with the Transit Asset Management Plan (TAMP) targets.

Project Costs(In Thousands)							
Fund		2025	2026	2027	2028	2029 - 2032	2033 - 2036
	<b>Federal:</b>	\$200	\$0	\$0	\$0	\$0	\$0
	<b>State:</b>	\$38	\$0	\$0	\$0	\$0	\$0
	<b>Local/Other:</b>	\$13	\$0	\$0	\$0	\$0	\$0
<b>Period Totals</b>		\$251	\$0	\$0	\$0	\$0	\$0
<b>Total FY 2025-2036 Cost</b>		<b>\$251</b>					

**PennDOT Project Id:** 89391

**Title:** Spare Components

**Air Quality Status:** Exempt from Regional Conformity Analysis

**County:** Lycoming

**Narrative:** Purchase of Spare Components  
Project is programmed in accordance with the Transit Asset Management Plan (TAMP) targets.

Project Costs(In Thousands)							
Fund		2025	2026	2027	2028	2029 - 2032	2033 - 2036
	<b>Federal:</b>	\$80	\$80	\$80	\$80	\$0	\$0
	<b>State:</b>	\$17	\$17	\$17	\$17	\$0	\$0
	<b>Local/Other:</b>	\$3	\$3	\$3	\$3	\$0	\$0
<b>Period Totals</b>		\$100	\$100	\$100	\$100	\$0	\$0
<b>Total FY 2025-2036 Cost</b>		<b>\$400</b>					

**PennDOT Project Id:** 89579

**Title:** Support Vehicles

**Air Quality Status:** Exempt from Regional Conformity Analysis

**County:** Lycoming

**Narrative:** Support Vehicles  
Project is programmed in accordance with the Transit Asset Management Plan (TAMP) targets.

Project Costs(In Thousands)							
Fund		2025	2026	2027	2028	2029 - 2032	2033 - 2036
	<b>Federal:</b>	\$0	\$0	\$0	\$0	\$0	\$0
	<b>State:</b>	\$36	\$72	\$80	\$160	\$0	\$0
	<b>Local/Other:</b>	\$9	\$18	\$20	\$40	\$0	\$0
<b>Period Totals</b>		\$45	\$90	\$100	\$200	\$0	\$0
<b>Total FY 2025-2036 Cost</b>		<b>\$435</b>					

**PennDOT Project Id:** 102593

**Title:** Transit/Joint Dev CSTC

**Air Quality Status:** AQ Conformity Does Not Apply

**County:** Lycoming

**Narrative:** Transit/Joint Development CSTC  
Project is programmed in accordance with the Transit Asset Management Plan (TAMP) targets.

Project Costs(In Thousands)							
Fund		2025	2026	2027	2028	2029 - 2032	2033 - 2036
	<b>Federal:</b>	\$21	\$100	\$100	\$0	\$0	\$0
	<b>State:</b>	\$100	\$21	\$21	\$0	\$0	\$0
	<b>Local/Other:</b>	\$4	\$4	\$4	\$0	\$0	\$0
<b>Period Totals</b>		\$125	\$125	\$125	\$0	\$0	\$0
<b>Total FY 2025-2036 Cost</b>		<b>\$375</b>					



**PennDOT Project Id:** 106400

**Title:** Transit Vehceiles- Equip.

**Air Quality Status:** AQ Conformity Does Not Apply

**County:** Lycoming

Purchase transit vehicle related equipment.

**Narrative:**

Project is programmed in accordance with the Transit Asset Management Plan (TAMP) targets.

Project Costs(In Thousands)						
Fund	2025	2026	2027	2028	2029 - 2032	2033 - 2036
<b>Federal:</b>	\$76	\$76	\$76	\$0	\$0	\$0
<b>State:</b>	\$14	\$14	\$14	\$0	\$0	\$0
<b>Local/Other:</b>	\$5	\$5	\$5	\$0	\$0	\$0
<b>Period Totals</b>	\$95	\$95	\$95	\$0	\$0	\$0
<b>Total FY 2025-2036 Cost</b>	<b>\$285</b>					

**PennDOT Project Id:** 114340

**Title:** Purchase CNG Tr. Vehicles

**Air Quality Status:** AQ Conformity Does Not Apply

**County:** Lycoming

Purchase CNG Transit Vehicles

**Narrative:**

Project is programmed in accordance with the Transit Asset Management Plan (TAMP) targets.

Project Costs(In Thousands)						
Fund	2025	2026	2027	2028	2029 - 2032	2033 - 2036
<b>Federal:</b>	\$2500	\$2500	\$0	\$2750	\$0	\$0
<b>State:</b>	\$0	\$0	\$0	\$0	\$0	\$0
<b>Local/Other:</b>	\$0	\$0	\$0	\$0	\$0	\$0
<b>Period Totals</b>	\$2,500	\$2,500	\$0	\$2,750	\$0	\$0
<b>Total FY 2025-2036 Cost</b>	<b>\$7,750</b>					

PTTIP

### Fund Category Appendix

Fund Category Code	Fund Category Description	Fund Category Code	Fund Category Description
ACT13	Local at risk bridges - Marcellus Legacy Fund	PIB	State Infrastructure Bank - 100% state
ACT3	Act 3 Public Transportation Grant	PL	Planning
ACT4A	Act 4A Supplemental Operating Grant	PRIV	Private Party
ACT83	Transit Bond	PRO	Protect Program
ADCMS	Advanced Digital Construction Management Systems	PRTCT	Promoting Resilient Operations for Transformative
ADMUO	Administration Use Only - Do Not Use	PTAF	Act 26 PA Transportation Assist Fund
AIP	FAA Airport Improvement Program	RAISE	Rebuild American Infra. Sustainability Equity
APD	Appalachia Development	RCP	Reconnecting Communities
APL	Appalachia Local Access	REC	Recreational Trails
BDP	Bridge Discretionary Program	RES	Funds Restoration
BGENT	FAA Block Grant Entitlement	RFAP	Rail Freight Assistance Program
BIP	Bridge Investment Program	RRX	Highway Safety
BND	Bridge Bonding	RURAL	Rural Surface Transportation Grant Program
BOF	Bridge Off System	SBY	Scenic Byways
BRIP	Bridge Investment Program	SECT9	FTA Federal Formula - Section 9
BUILD	BUILD Discretionary Grants	SIB	State Infrastructure Bank
CAQ	Congestion Mitigation/Air Quality	SPOPR	Supplemental Operating Assistance
CARES	Coronavirus Aid, Relief, and Economic Security	SPR	State Planning/Research
CB	Capital Budget Nonhighway	SRTSF	Federal Safe Routes to Schools
CFI	Charging - Fueling Infrastructure Program	SR2S	State Safe Route to School
COVID	COVID Relief	SSE	Supportive Services Enterprise
CPF	Community Project Funding	SS4A	Safe Streets for All
CRP	Carbon Reduction Program	STE	Surface Transportation Enhancement
CRPU	Carbon Reduction Program Urban	STN	STP - Nonurbanized
DAR	Defense Access Roads	STP	Surface Transportation Prog-Flexible
DBE	Disadvantages Business Enterprise	STR	Surface Transportation Rural
D4R	Discretionary Interstate Maintenance	STU	Surface Transportation Urban
EB	Equity Bonus	SXF	Special Federal Funds (Demo)
ECONR	Economic Recovery	TAP	Transportation Alternatives (TAP) Flexible
FAABG	FAA Block Grant	TAU	Tap > 200,000 Population
FAAD	FAA Discretionary	TCS	Transpo & Community System Pres.
FAI	Interstate Construction	TIGER	Trans Investment Generating Economic Recovery
FB	Ferry Boat/Ferry Terminal Facilities	TIGGR	Transit Investment for Greenhouse Gas and Energy R
FFL	Federal Flood	TPK	Tumpike
FHA	Public Lands Highways	TTE	Transit Transportation Enhancements
FLAP	Federal Lands Access Program	073	Green Light-Go
FLH	Forest Highways	137	Municipal Bridge Improvements and Bundling
FRA	Federal Railroad Administration	138	Rural Commercial Routes
FRB	Ferry Boat	140	Intelligent Transportation System
FTAD	FTA Discretionary Funds	144	302-87-3 Transportation Assistance
GEN	PA General Fund	160	Community Transport.-Equip Grant
HCB	Historic Covered Bridge	163	Community Transport.- Equip Grant
HPR	Highway Planning/Research	164	PTAF
HRRR	High Risk Rural Roads	175	FTA- Capital Improvements
HSIP	Highway Safety Improvement Program	179	Local Bridge Construction (Act 26 Counties)
HVRU	Vulnerable Road User Safety	183	Local Bridge Construction
H4L	Highway for Life - 10% Limiting Amount	184	Restoration - Hwy Transfer
INFRA	INFRA Discretionary Award	185	State Bridge Construction
ITS	Intelligent Transportation System	20005b	TOD Planning Pilot Program
IVB	Innovative Bridge	208	FTA- Discretionary Capital
LOC	Local Government Funds	244	ARLE Projects
LRFA	Local Rail Freight Assistance	278	Safety Admin
MBP3	Major Bridge P3 Initiative	338	PT - 1513 Mass Transit Operating
MEGA	National Infrastructure Project Assistance program	339	PT - 1514 Asst Imprvmt / Capit Budg
MSFF	Marcellus Shale Fee Fund	340	PT - 1517 Capital Improvement
NEVI	National Electric Vehicle Infrastructure F/S	341	PT - 1516 Progrms of Statewide Signif
NFP	National HWY Freight Program	342	Transit Administration and Oversight
NHPP	National Highway Performance Program	361	FTA- Capital Improvements
OJT	On the Job Training Supportive Services	383	DGS Delegated Facilities projects
OTH	Other Local Government Agencies	403	Act 89 - Aviation Grants
OTH-F	Other Federal Govt Agencies	404	Act 89 - Rail Freight Grants
OTH-S	Other Pa State Government Agencies	405	Act 89 - Passenger Rail Grants

## Appendix F – 2025-2028 Interstate Projects

---

The 2025-2028 Interstate TIP Projects are accessible  
from the WATS MPO TIP website  
(<https://www.lyco.org/WATS-MPO/TIP>)

## Appendix G –2025-2028 Statewide Projects

---

The 2025-2028 Statewide TIP Projects are accessible  
from the WATS MPO TIP website  
(<https://www.lyco.org/WATS-MPO/TIP>)

## Appendix H – WATS 2025-2028 TIP Project Selection Matrix

WATS 2025-2028 TIP Project Selection Matrix

PennDOT Project ID	5920	5928	5983	6031	6082	6083	6085	6205	6209	6030	7202	68713	74373	87918	88743	97615
Project Category	BRIDGE	BRIDGE	BRIDGE	BRIDGE	BRIDGE	BRIDGE	BRIDGE	BRIDGE	BRIDGE	BRIDGE	BRIDGE	SAFETY	HIGHWAY	BRIDGE	BRIDGE	BRIDGE
Is a priority project from the Lycoming County Comprehensive Plan and/or Multi-Municipal Comprehensive Plan or addresses a transportation issue identified within those plans		X									X			X		
Addresses one or more of the SAFETEA-LU/MAP-21/FAST Act Planning Objectives (10 Planning factors and 3 emphasis areas)	X	X	X	X	X	X	X	X	X	X	X	X		X	X	X
Contributes substantially towards meeting an FHWA performance-based planning target	X	X	X	X	X	X	X	X	X	X	X	X		X	X	X
Addresses one or more of the Pennsylvania 2045 and Pennsylvania Comprehensive Freight Movement Plan planning objectives	X	X	X	X	X	X	X	X	X	X	X	X		X	X	X
Addresses one or more objectives of the Pennsylvania Strategic Highway Safety Plan							X									
Maintains or enhances the ability to move freight or travel to Lycoming County	X	X	X	X	X	X	X	X	X	X	X	X		X	X	X
Is a streetscape, walkability, or safety project located in urbanized areas and has been screened using the WATS Complete Streets criteria							X									
Identifies and removes costly functionally redundant infrastructure or improves infrastructure in already densely developed areas																
Pursues one or more of the implementation strategies of the WATS Long Range Transportation Plan	X	X	X	X	X	X	X	X	X	X	X	X		X	X	X
Has been vetted through WATS transportation planning process, including sufficient opportunities for public and stakeholder involvement.	X	X	X	X	X	X	X	X	X	X	X	X		X	X	X
Has a project sponsor with committed required matching funds (TIP only)											X					
Involves multi-modal integration components (such as transit, rail freight, air service) to improve transportation flow of people and goods movement.		X					X			X				X		
Supports improved access for redevelopment of brownfield or infill development							X							X		
Improves mobility to employment, health care, education and supports overall economic development and productivity		X		X			X			X	X			X		
Addresses transportation security issues and needs or responds to major disasters consistent with the Pennsylvania and Lycoming County Hazard Mitigation Plans and Emergency Operations Plans.							X							X		
Improves bicycle, non-motorized, and pedestrian safety and access to recreation facilities, job centers, schools and promotes regional connectivity consistent with Lycoming County Recreation and Open Space Plan							X				X					
Addresses ADA accessibility issues and needs							X									
Improves and preserves highway pavement condition by reducing poor or fair IRI / OPI mileage maintaining roadways in a good state of repair, with priority focus on higher volume roadways. Life cycle pavement data will also be used in highway pavement asset manage							X			X						
Incorporates new emerging technologies, such as ITS deployment or signal modernization to improve traffic incident management, emergency response, operational safety and system efficiency consistent with PennDOT District 3-0 Regional Operations Plan.																
Incorporates TSMO strategies to decrease congestion																
Attempts to avoid impact on sensitive environmental resources and, where avoidance is not possible, mitigation opportunities have been thoroughly explored	X	X	X	X	X	X	X	X	X	X	X	X		X	X	X
Helps to preserve Lycoming County's air quality attainment status																
Promotes energy conservation.																
Benefits environmental justice population areas.																
Supports potential Scenic Byways designations.																
Provides repair or preventative maintenance of existing infrastructure	X	X	X	X	X	X	X	X	X	X	X	X		X	X	X
Supports good state of repair of transit facilities and modernized fully accessible transit vehicle fleets.																
Supports expansion of public transportation availability in designated growth areas and serves major land developments.							X									
Encourages or incorporates alternative fuels such as Compressed Natural Gas and encourage use of locally available energy resources consistent with Lycoming County Energy Plan																
Promotes increased transit ridership in general and specifically Lycoming County's senior population							X									
Increases livability and improves quality of life	X	X		X	X		X			X	X					
Fosters public-private partnerships																
Improves rail/highway grade crossing safety																
Reduces or mitigates stormwater impacts of surface transportation							X							X		
Considers context sensitive solutions to ensure compatibility with community character and right sizing of project to address the project defined purpose and need.	X	X	X	X	X	X	X	X	X	X	X	X		X	X	X









## Appendix I – WATS 2023 TYP Survey Results

---



2025 12-Year Program Update: Regional Transportation Survey Summary  
**WILLIAMSPORT AREA TRANSPORTATION STUDY (WATS)**

State Transportation Commission

**A CLOSER LOOK AT YOUR REGION**

The State Transportation Commission held a 60-day Public Comment Period for the 2025 12-Year Program (TYP) Update from March 1, through April 30, 2023. The public was invited to provide input through taking the Transportation Survey and participating in an Online Public Forum. The Online Public Forum, held on Wednesday, April 12, was broadcasted on a webinar platform with a call-in option, and on Facebook Live. The public could also request assistance to participate in the Survey or Public Forum by contacting PennDOT's Program Center by email or phone. All public feedback received was reviewed and compiled to convey current transportation priorities and trends statewide and regionally for the benefit of the Metropolitan and Rural Planning Organizations (MPOs and RPOs) across the commonwealth.

**Transportation Issues Identified**





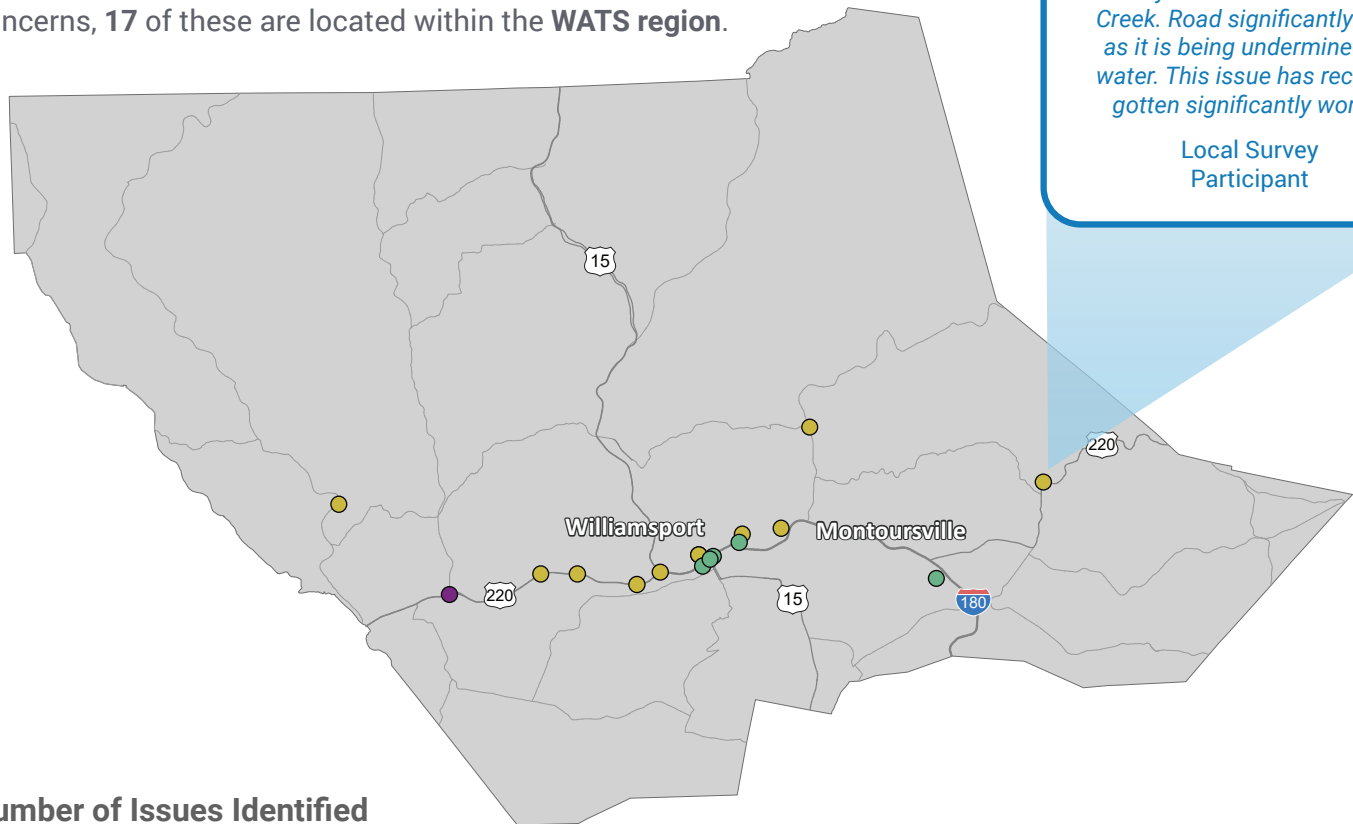

Statewide, survey participants mapped about **4,250** transportation concerns, **17** of these are located within the **WATS region**.

“ Roadway is being washed out by runoff and the Muncy Creek. Road significantly dips as it is being undermined by water. This issue has recently gotten significantly worse. ”  
 Local Survey Participant



**Number of Issues Identified**

The icons below correspond with the same color dots on the map.

-   
**11**  
 ROADWAY
-   
**1**  
 BRIDGE
-   
**5**  
 BIKING/  
 WALKING
-   
**0**  
 TRANSIT
-   
**0**  
 FREIGHT
-   
**0**  
 CONCERN(S)  
 ALREADY  
 ADDRESSED



2025 12-Year Program Update: Regional Transportation Survey Summary  
**WILLIAMSPORT AREA TRANSPORTATION STUDY (WATS)**

State Transportation Commission

**ABOUT THE SURVEY PARTICIPANTS IN YOUR REGION**

Over 10,000 individuals participated in the survey statewide, and **38** of the survey participants identified with the **WATS region** through feedback provided. Learn more about the participants from this region.

Male	21	60%
Female	11	31%
Third gender/Nonconforming	1	3%
I prefer to self-describe	0	0%
I prefer not to answer	2	6%

**Age**

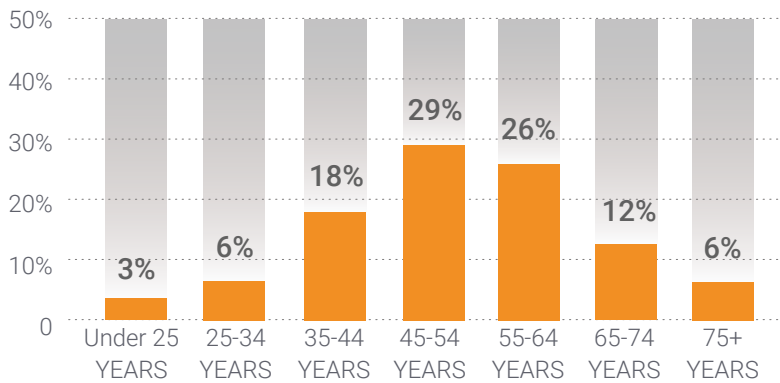

**Top Transportation Modes**

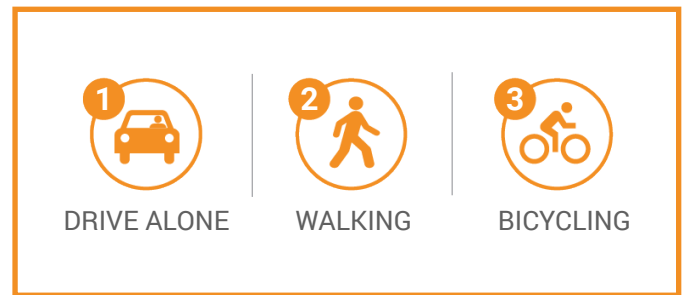

**Transportation Priorities Ranking**

- ROAD PAVEMENT**  
Repairing, restoring, reconstructing, and maintaining Pennsylvania's 120,000 miles of state and local roadways to improve your travel
- BRIDGES**  
Repairing, replacing, and maintaining Pennsylvania's 31,000 state and local bridges
- INTERSTATE HIGHWAY**  
Specific, prioritized investments in reconstructing Pennsylvania's 1,868 miles of interstate highway
- TRAFFIC FLOW**  
Using technology to improve traffic flow and construction of new roads and additional travel lanes to safely move people and goods more efficiently
- WALKING**  
Accessible and connected routes to get you where you need to go safely
- BICYCLING**  
Safe bicycle routes and facilities throughout the commonwealth to get you where you need to go
- FREIGHT**  
Modern highways, railways, airports, and waterways to support the economy and ensure the efficient movement of goods and services
- TRANSIT**  
Accessible and timely public transportation that covers an extensive service area and crosses regions
- PASSENGER RAIL**  
Intercity and commuter rail service across Pennsylvania with out-of-state connections
- AVIATION**  
Modern facilities, operations, and a wide range of commercial airline choices at airports



# WILLIAMSPORT AREA TRANSPORTATION STUDY (WATS)

June 2023

State Transportation Commission

2023



**38**  
SURVEY PARTICIPANTS



**17** MAPPED ISSUES  
**0** RESOLVED

2021



**53**  
SURVEY PARTICIPANTS



**25** MAPPED ISSUES  
**4** RESOLVED

## About the Survey Participants

2023

Male	60%
Female	31%
Third gender/Nonconforming	3%
I prefer to self-describe	0%
I prefer not to answer	6%

2021

Male	49%
Female	49%
Third gender/Nonconforming	0%
I prefer to self-describe	0%
I prefer not to answer	2%

Responses to demographic questions were optional.

## Age

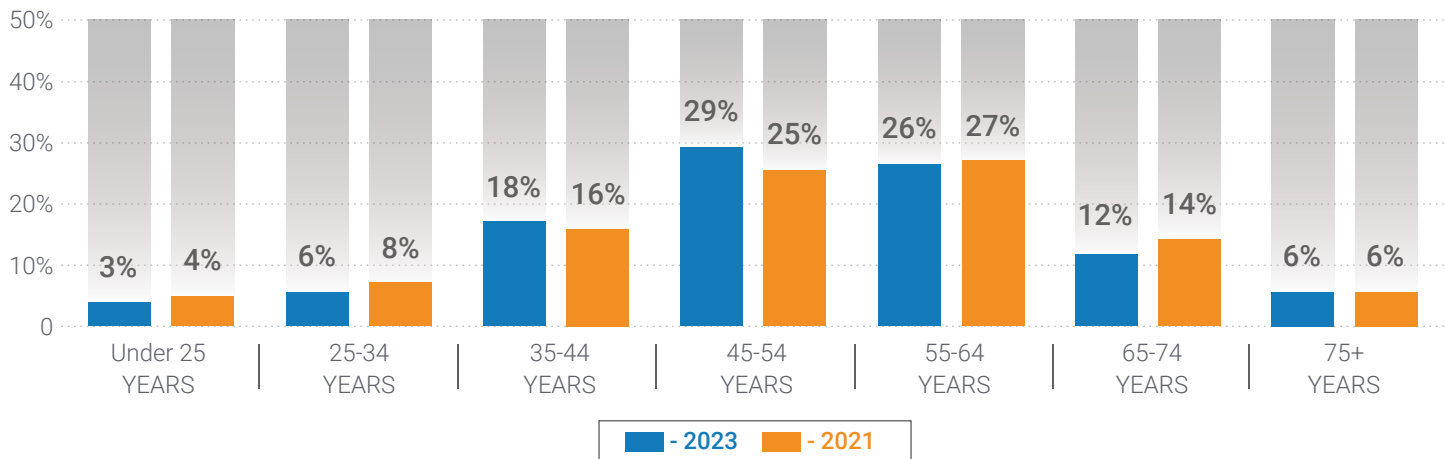

## Top Transportation Modes

2023

- 1 DRIVE ALONE
- 2 WALKING
- 3 BICYCLING

2021

- 1 DRIVE ALONE
- 2 WALKING
- 3 AVIATION

## Highest Ranked Priorities

2023

- 1 ROAD PAVEMENT
- 2 BRIDGES
- 3 INTERSTATE HIGHWAYS

2021

- 1 ROAD PAVEMENT
- 2 INTERSTATE HIGHWAYS
- 3 TRAFFIC FLOW



## Appendix J – Public Comment Period Advertisement

---

# Public Notices ~ Public Notices

**PUBLIC NOTICE**  
**THE WILLIAMSPORT**  
**AREA TRANSPORTATION**  
**STUDY METROPOLITAN PLANNING**  
**ORGANIZATION FOR PUBLIC**  
**REVIEW AND COMMENT**  
**FFY 2025-2028**  
**WILLIAMSPORT AREA**  
**TRANSPORTATION**  
**STUDY TRANSPORTATION**  
**IMPROVEMENT**  
**PROGRAM**

The Locoming County Planning Commission is seeking public review and comment on the FFY 2025-2028 Williamsport Area Transportation Study (WATS) Transportation Improvement Program (TIP).  
 As the federally designated metropolitan planning organization for Locoming County, the WATS MPO works with the Locoming County Planning Commission, the Pennsylvania Department of Transportation (PennDOT), River Valley Transit Authority, (RVTA) and STEP Inc. to develop the Transportation Improvement Program, (TIP). The TIP is a list of priority transportation projects that are proposed to be undertaken during the next four federal fiscal years using various federal, state and local funding sources. These transportation projects include a full range of highways, bridges, public transit, and bicycle and pedestrian facilities (airport and rail projects are programmed and funded under a separate process but are closely coordinated through the WATS transportation planning program to ensure multi-modal transportation system connectivity). The draft FFY 2025-2028 TIP highway/bridge portion contains 70 highway and bridge projects within Locoming County at an estimated program cost of \$107,746,000. The draft FFY 2025-2028 TIP is now being made

available for public review and comment. The 30 day federally required public comment period will commence on **March 1, 2024 and conclude on March 31, 2024**. In addition, a virtual public meeting will be held on Tuesday, March 12, 2024 from 6:00 - 7:30 p.m. Please contact Sal Vitko at [svitko@lyco.org](mailto:svitko@lyco.org) for the Microsoft Teams link, or visit <https://www.lyco.org/WATS-MPO/TIP> to access the meeting link. Physical copies of the draft 2025-2028 Transportation Improvement Program (TIP) can be made available upon request. If you have any questions regarding accessing a copy of the Draft 2025-2028 TIP please contact Sal Vitko (or [svitko@lyco.org](mailto:svitko@lyco.org) or 570-320-2140). The WATS TIP documents may also be viewed and downloaded online at the WATS MPO TIP website (<https://www.lyco.org/WATS-MPO/TIP>). All comments and questions on the WATS TIP should be directed to: Scott R. Williams, Transportation Supervisor Locoming County Department of Planning & Community Development 48 W. Third Street Williamsport, PA 17701 Phone: 570 320-2141 Fax: (570) 320-2135 Email: [swilliams@lyco.org](mailto:swilliams@lyco.org) Williamsport Area Transportation Study (WATS) Metropolitan Planning Organization (MPO) hereby gives notice that it is the policy of the MPO to assure full compliance with Title VI of the Civil Rights Act of 1964, the Civil Rights Restoration Act of 1987, E.O. 12898, and related statutes and regulations in all programs and activities. Title VI requires that no person in the United States shall, on the grounds of race, color, or national origin be excluded

from the participation in, be denied the benefits of, or be otherwise subjected to discrimination under any program or activity administered by the MPO. Any person who believes they have been aggrieved by a discriminatory practice under Title VI of the Civil Rights Act of 1964 has a right to file a formal complaint with the MPO. Any such complaint must be in writing and filed with WATS MPO's Title VI Compliance Coordinator and/or the appropriate state or federal agency within one hundred eighty (180) days following the date of the alleged discriminatory occurrence. For more information on WATS' discrimination policies or to obtain a copy of the WATS Complaint Procedures please contact Scott R. Williams, Locoming County Planning & Community Development, 48 West Third Street, Williamsport, PA 17701, telephone (570) 320-2130; fax number (570) 320-2135; email address: [swilliams@lyco.org](mailto:swilliams@lyco.org) or visit the WATS MPO Public Involvement website at <https://www.lyco.org/WATS-MPO/Involvement>. The MPO will provide auxiliary services to anyone who requires an auxiliary aid or service for effective communication or a modification of policies or procedures in order to participate in a program, service, or activity of the MPO. The MPO will attempt to satisfy other requests as it is able. Please make your request for auxiliary services to Scott R. Williams, Locoming County Planning & Community Development, 48 West Third Street, Williamsport, PA 17701, telephone (570) 320-2130; fax number (570) 320-2135; email address: [swilliams@lyco.org](mailto:swilliams@lyco.org). Williamsport Area Transportation Study (WATS)

Metropolitan Planning Organization (MPO) hereby gives notice that it is the policy of the MPO to assure full compliance with the requirements of Title II of the Americans with Disabilities Act of 1990 (ADA). WATS MPO will not discriminate against qualified individuals with disabilities on the basis of disabilities in its services, programs, or activities. WATS' public meetings are always held in ADA-accessible facilities and in transit accessible locations when possible. In the event that a WATS MPO meeting is held via a virtual format the dial-in numbers, conference codes, and meeting links will be advertised and posted on the WATS MPO social media sites, and the WATS MPO Committee website. Auxiliary services can be provided to individuals who submit a request at least four (4) business-days prior to a meeting. Requests made within three (3) business-days will be accommodated to the greatest extent possible. Any person who believes they have been aggrieved by an unlawful discriminatory practice by WATS MPO based on the Americans with Disabilities Act (ADA), and/or Section 504 of the Rehabilitation Act, has a right to file a formal complaint with the MPO. Any such complaint must be in writing and filed with WATS MPO and/or the appropriate state or federal agency. For more information on WATS' discrimination policies or to obtain a copy of the WATS Complaint Procedures, or Complaint Form please contact Scott R. Williams, Locoming County Planning & Community Development, 48 West Third Street, Williamsport, PA 17701, telephone (570) 320-2130; fax number (570) 320-2135; email address:

[swilliams@lyco.org](mailto:swilliams@lyco.org) or visit the WATS MPO Public Involvement website at <https://www.lyco.org/WATS-MPO/Involvement>.  
**IN THE JUVENILE COURT FOR CLAIBORNE COUNTY, TENNESSEE**  
**STATE OF TENNESSEE, DEPARTMENT OF CHILDREN'S SERVICES, Petitioner,**  
**vs. No. 2022-JV-2697**  
**TOM WILSON [Putative Father]**  
**Respondent.**  
**IN THE MATTER OF: GRACELYNN JOHNSON, DOB: 08/22/2019 A CHILD UNDER EIGHTEEN (18) YEARS OF AGE**  
**MOTION AND ORDER OF PUBLICATION**  
 COMES NOW, the Petitioner, and moves this Honorable Court to order service of process by publication for the Respondent Father, Tom Wilson. In support of this motion, the Petitioner would show that the Respondent Father cannot be located despite diligent search efforts and attaches an Affidavit of Diligent Search to this Motion reflecting the same ( See Attachment 1 ). It appearing to the Court from the allegations of the Petition in this cause and the affidavit of the Petitioner that the whereabouts of the Respondent are unknown and that ordinary process of law cannot be served upon Tom Wilson, it is, therefore, ordered that Respondent be served by publication of the following notice for four (4) consecutive weeks in the Williamsport Sun-Gazette, a newspaper published in the Pennsylvania county of Locoming.

There is no distinction in eligibility for, or in the manner of providing, any resident's service provided by or through Muncy Place at UPMC.  
 All facilities of the Muncy Place at UPMC are available without distinction to all residents and visitors, regardless of race, color, national origin, sex, sexual orientation, age, ancestry, religious creed or disability.  
 All persons and organizations that have occasion either to refer residents for admission or recommend the Muncy Place at UPMC are advised to do so without regard to the resident's race, color, national origin, sex, sexual orientation, age, ancestry, religious creed or disability.  
 The nondiscriminatory policy of the facility applies to residents, physicians and all employees. Under no circumstances will the application of this policy result in the segregation or re-segregation of floors or rooms for the reason of race, color, national origin, sex, sexual orientation, age, ancestry, religious creed or disability.  
 This statement is in compliance with Title VI of the Civil Rights Act of 1964.  
**General Fund**  
 Opening Balance - Jan 1, 2023  
 Revenues \$53,859  
 Total Available \$187,256  
 Expenditures \$241,115  
 Bal. 12/31/2023 \$215,580  
 Total Exp. & Balance \$25,535  
 Special Revenue \$241,115  
 Opening Balance - Jan. 1, 2023 \$280,294  
 Revenues \$273,444  
 Total Available \$553,738  
 Expenditures \$223,417  
 Bal. 12/31/2023 \$330,321  
 Total Exp. & Balance \$553,738  
 McIntyre Township Board of Auditors  
 Nikki L. Feaster, Secretary  
 Copies of the financial statements and auditor's report may be examined at the McIntyre Township Secretary's office during normal business hours by appointment.  
**WILLIAMSPORT AREA SCHOOL DISTRICT REQUEST FOR PROPOSALS**  
 The Williamsport Area School District is seeking proposals from outside mental entities to serve as partners in meeting the mental health and preventative needs of our K-12 students. Proposal specifications can be obtained by contacting Marie Welter at [mwelter@wasd.org](mailto:mwelter@wasd.org), by phone at 570-327-5500, Ext. 40105, or from our district website at [www.wasd.org](http://www.wasd.org) under Our District, Business Services, Bid/RFP Postings.  
 Responses to the RFP are due by 2:00 p.m. on Thursday, Mar. 28, 2024, and should be sent to Wanda M. Erb, Business Administrator, Williamsport Area School District, 2780 W. Fourth Street, Williamsport, PA 17701. Envelopes containing the response should be clearly marked: SCHOOL BASED BEHAVIORAL HEALTH PROPOSAL.  
 Marie A. Welter  
 Purchasing Agent  
**NOTICE OF EXECUTOR**  
 Notice is hereby given that Letters Testamentary in the Estate of Faye L. Mathers, late of Montoursville, Locoming County, Pennsylvania, deceased, have been granted to Daniel K. Mathers. All persons owing the estate are requested to make payment, and those having claims or demands against it are requested to notify the undersigned without delay.  
 Daniel k. Mathers, Executor  
 517 Gentry Lane  
 Montoursville, PA 17754  
**INTENTION TO CHANGE NAME IN THE COURT OF COMMON PLEAS OF LYCOMING COUNTY, PENNSYLVANIA NO. CV 24-00-031**  
 In re: Name Change of Cazzidy Joseph Shipman-Smith, a minor, by Hannah Elizabeth Shipman  
 Notice is hereby given that on January 9th, 2024, a Petition was filed in the above-named Court, praying for a decree changing the name of Cazzidy Joseph Shipman-Smith to Cazzidy Joseph Shipman.  
 The Court has fixed March 20, 2024 at 4:30 PM in Courtroom number 2 of the Locoming County Courthouse, 48 West Third Street, Williamsport, Pennsylvania 17701 as the time and place for the hearing on said petition, when and where all persons interested may appear and show cause, if any they have, why the prayer of the petitioner should not be granted.  
**Your Right To Know** and be informed of the functions of your government are embodied in legal notices. In that self government charges all citizens to be informed, this newspaper urges every citizen to read and study these notices.

We strongly advise those citizens seeking further information to exercise their right of access to public records and public meetings.  
**CLASSIFIED DEPARTMENT**  
 Dial 570-326-1551  
 The Sun-Gazette endeavors to print only truthful classified advertising and will appreciate having its attention called to any advertisements not conforming to the highest standards of honesty; and reserves the right to cancel any advertisement at any time.  
**NOTICE OF TRUST ADMINISTRATION**  
 NOTICE is hereby given of the administration of **THE MARLA H. CROSSLY RESIDENCE PROTECTOR TRUST**, dated May 4, 2015. **Marla H. Crossley**, settlor of the trust, late of the Township of Loyalsock, County of Locoming, and Commonwealth of Pennsylvania, departed this life on October 21, 2023.  
 Barbara Anne Brooks, Trustee, requests all persons having claims or demands against the Trust to make known the same, and all persons indebted to the Decedent to make payments without delay to the Trustee, c/o Julieanne E. Steinbacher, Esquire, **Steinbacher, Goodall & Yurchak**, 413 Washington Boulevard, Williamsport, PA 17701.  
**NOTICE OF TRUST ADMINISTRATION**  
 NOTICE is hereby given of the administration of **THE PHILBIN FAMILY IRREVOCABLE TRUST**, dated August 1, 2005. **Clara Ann Philbin** settlor of the trust, late of the Township of Loyalsock, County of Locoming, and Commonwealth of Pennsylvania, departed this life on October 25, 2023.  
 Michael C. Philbin, Trustee, requests all persons having claims or demands against the Trust to make known the same, and all persons indebted to the Decedent to make payments without delay to the Trustee, c/o Julieanne E. Steinbacher, Esquire, **Steinbacher, Goodall & Yurchak**, 413 Washington Boulevard, Williamsport, PA 17701.  
 Putnam Township Board of Supervisors is seeking bids on the following project:  
 Paving and adding 18" to the width of Kendrick Road, from the Twp. line south to the bridge crossing Tioga Tributary. For more information on this project contact Supervisor/Road Master Mike Gerow at 570-659-5913. All bids need to be in by April 5, 2024. Bids will be opened at the Regular Twp. Meeting on Tuesday April 9, 2024. Work to begin in the spring of 2024. Mail bids to: Putnam Township P.O. Box 186 Covington PA 16917 ATTN: Mike Gerow Road Master Putnam Twp. Board of Supervisors  
 Requesting Bids Putnam Township  
 Paving and adding 18" to the width of Kendrick Road, from the Twp. line south to the bridge crossing Tioga Tributary. Approximately 1,575 feet. For more information on these projects contact Supervisor/Road Master Mike Gerow at 570-659-5913. All bids need to be in by April 5, 2024. Bids will be opened at the Regular Twp. Meeting on Tuesday April 9, 2024. Work to begin in the spring of 2024. Mail bids to: Putnam Township P.O. Box 186 Covington PA 16917 ATTN: Mike Gerow Road Master Putnam Twp. Board of Supervisors  
**LEGAL NOTICE DEADLINE**  
**Please be advised the deadline for placement in the legal notice section is 2 business days before the publication date at 2:30 p.m. for run dates Tuesday - Friday. Weekend edition is Thursday at 2:30 p.m. Monday edition is Friday at 1:00 p.m.**  
**Notice can be placed at [sungazette.column.us/place](mailto:sungazette.column.us/place)**  
**If you have any questions please call 570-326-1551 option 3**  
 The City of Williamsport, Bureau of Fire is seeking an IFB (Invitation for Bids) for a 1998 E-One Pumper and a 2011 Pierce Arrow XT 100' Tower. IFB information is available at the Williamsport Bureau of Fire offices, 440 Walnut Street, Williamsport PA 17701, telephone - 570-327-1602 or email [klucas@cityofwilliamsport.org](mailto:klucas@cityofwilliamsport.org) for more information. Bid submission deadline is March 25, 2024 at 11:00am.  
 Woodward Township will hold a regular meeting of the Township Supervisors on March 6th at 6 p.m. and on March 13th to discuss items on the agenda. Meetings will be held at the Township Building at 89 Moore Rd. Ext., Suite 1 Linden, PA. Pamela Musser, Secretary.  
**All Legal Ads Appearing in The Williamsport Sun-Gazette can be viewed online at [publicnoticepa.com](http://publicnoticepa.com)**

# THERE IS SOMETHING FOR EVERYONE IN CLASSIFIEDS



**WILLIAMSPORT SUN-GAZETTE**  
 252 W Fourth St., Williamsport  
 570-326-1551

**CLASSIFIED ADVERTISING PAYS 326-1551**  
  
**TO PAY FOR YOUR CLASSIFIED ADS**  
 Advance Payments Will Be Accepted When You Place Your Ad Or You Can Pay Your Invoice By Calling 326-1551

## Appendix K – Summary of Public Comment

---

During the March 1 – March 31, 2024 Draft 2025-2028 Transportation Improvement Program (TIP) Public Comment Period the WATS MPO implemented an extensive public outreach program in compliance with the WATS MPO Public Participation Plan. This public outreach included mailings, posting the draft TIP on the WATS MPO website, and utilizing the WATS MPO social media accounts to inform the public about the Draft 2025-28 TIP.

The MPO sent emails and letters to all Lycoming County municipalities and agencies/organizations listed on the MPO Public Participation Plan Interested Party List. The MPO instructed interested parties and the public that physical copies of the Draft 2025-28 TIP were available upon request, and anyone interested in obtaining a physical copy should contact the MPO directly to have a copy mailed to them.

During the 30-day Public Comment Period, the MPO posted 13 separate posts on Facebook, 13 separate posts on Instagram, and 13 separate tweets on Twitter. These posts included information on the different aspects of the Draft 2025-28 TIP as well as reminders of when the Public Comment Period closes, where interested residents can find more information regarding the Draft 2025-28 TIP, and where to direct questions/comments.

**Comment No. 1:** At the March 21, 2024 Lycoming County Planning Commission (LCPC) public meeting, Planning Commission member Jeffrey Stroehmann asked about the status of I-99 and where the project stands.

*Action Taken:* MPO staff presented the available information that for Lycoming County, the I-99 project will require two changes to current access. One access point on US-15 North was closed and the second access point in Old Lycoming Township is being reviewed.

**Comment No. 2:** At the March 21, 2024 Lycoming County Planning Commission (LCPC) public meeting, Planning Commission member Jeffrey Stroehmann asked about the status of I-99 and if that project is still on the 12-year plan.

*Action Taken:* MPO staff reached out to PennDOT District 3-0 to get an answer to the question and updated the LCPC.

**Comment No. 3:** At the March 21, 2024 Lycoming County Planning Commission (LCPC) public meeting, Planning Commission member Jeffrey Stroehmann asked if it is any easier to get previous TIP project re-instated on future TIPS, as there are still concerns/issues with the 220 corridor.

*Action Taken:* MPO staff stated that any previous TIP projects will have to be reviewed by PennDOT, FHWA, and the MPO before they could be proposed to be reinstated on future TIPS. Regarding the concerns/issues with the 220 corridor, MPO staff stated that WATS MPO does have a supplemental funding request to perform a impact study for the corridor now that the 220 Safety Corridor project is wrapping up. To date, the MPO has not received approval or denial for the supplemental funding.



## Appendix L – Self Certification Resolution

### WILLIAMSPORT AREA TRANSPORTATION STUDY METROPOLITAN PLANNING ORGANIZATION SELF-CERTIFICATION RESOLUTION

**RESOLUTION** of the Williamsport Area Transportation Study, (WATS) Metropolitan Planning Organization, (MPO) to certify that the metropolitan transportation planning process is being carried out in accordance with all applicable federal requirements and that the local process to enhance the participation of the general public, including transportation disadvantaged, has been followed in developing the Transportation Improvement Program, (TIP) and the Long-Range Transportation Plan (LRTP).

**WHEREAS**, 23 CFR § 450.336 specifies that, concurrent with the submittal of the proposed TIP to the Federal Highway Administration (FHWA) and the Federal Transportation Administration, (FTA) as part of the Statewide TIP (STIP) approval, Metropolitan Planning Organizations, (MPOs) shall certify at least every 4 years that the metropolitan transportation planning process is being carried out in accordance with all applicable requirements; and

**WHEREAS**, Sections 134 and 135 of Title 23 USC, 49 USC 5303-5304, and 23 CFR § 450 set forth national policy that the MPO designated for each urbanized area is to carry out a continuing, cooperative, and comprehensive multimodal transportation planning process, including development of a TIP and LRTP, and establish policies and procedures for MPOs to conduct metropolitan planning process; and

**WHEREAS**, the TIP continues to be financially constrained as required by 23 CFR § 450.326 and the FTA policy on the documentation of financial capacity, published in FTA Circular 7008.1A; and

**WHEREAS**, the requirements of Sections 174 and 176 (c) and (d) of the Clean Air Act, as amended (42 USC 7504, 7506 (c) and (d)) and 40 CFR Part 93 have been met for non-attainment and maintenance areas; and

**WHEREAS**, the requirements of Title VI of the Civil Rights Act of 1964 as amended (42 USC 2000d-1) and 49 CFR § 5332, prohibiting discrimination on the basis of race, color, creed, national origin, sex or age in employment or business opportunity; the Older Americans Act, as amended (42 USC 6101), prohibiting the discrimination on the basis of age in programs or activities receiving federal financial assistance; 23 USC § 324 prohibiting discrimination based on gender; Section 504 of the Rehabilitation Act of 1973 (29 USC 794), the Americans with Disabilities Act of 1990 (42 USC 12101 et. seq.), and 49 CFR § 27, 37, and 38, regarding discrimination against individuals with disabilities have been met; and

**WHEREAS**, the requirements of Section 1101(b) of the Fixing America's Surface Transportation, (FAST) Act (Public Law 114-94) and 49 CFR § 26 regarding the involvement of disadvantaged or minority business enterprises in FHWA funded planning projects and FTA funded projects have been met; and

**WHEREAS**, the provisions of 23 CFR § 230, regarding the implementation of an equal employment opportunity program on federal and federal-aid highway construction contracts have been addressed; and

**WHEREAS**, the requirements of Executive Order 12898 (Federal Order to Address Environmental Justice in Minority Populations and Low-Income Populations) and Executive Order 13166 (Improving Access to Services for Persons with Limited English Proficiency) have been met; and

**WHEREAS**, the provisions of 49 CFR § 20 prohibiting recipients of federal funds from using those funds for lobbying purposes has been met; and

**NOW, THEREFORE, BE IT RESOLVED** that the Williamsport Area Transportation Study, (WATS) Metropolitan Planning Organization, (MPO) certifies that its metropolitan transportation planning process is being carried out in accordance with all applicable provisions of federal law and certifies that the local process to enhance the participation of the general public, including transportation disadvantaged populations, has been followed in developing the region’s transportation plans and programs, including the WATS MPO FFY 2025-2028 TIP and the WATS MPO LRTP (See Exhibit 1).

We, the undersigned, hereby certify that the foregoing resolution was adopted in accordance with the WATS Bylaws, by the WATS MPO at their May 13, 2024 publicly advertised meeting, and that said resolution is now in full force and effect.

---

Scott R. Williams, WATS MPO Secretary

---

Eric High, WATS MPO Chairperson

# Appendix M – WATS TIP Modification Procedures

## Memorandum of Understanding

---

### MEMORANDUM OF UNDERSTANDING

#### WILLIAMSPORT AREA TRANSPORTATION STUDY, (WATS) METROPOLITAN PLANNING ORGANIZATION (MPO) PROCEDURES FOR 2025-2028 Transportation Improvement Program Revisions

#### Purpose

---

This Memorandum of Understanding (MOU) establishes a set of procedures to be used by the Williamsport Area Transportation Study, (WATS) Metropolitan Planning Organization, (MPO) for the processing of revisions to the 2025-2028 WATS Transportation Improvement Program (TIP).

#### What is the Statewide Transportation Improvement Program (STIP) and a Transportation Improvement Program (TIP)?

---

The STIP is the official transportation improvement program document mandated by federal statute ([23 CFR § 450.218](#)) and recognized by the FHWA and FTA. The STIP includes a list of projects to be implemented over a four-year period as well as all supporting documentation by federal statute. The STIP includes regional TIPs developed by the Planning Partners (MPOs and RPOs), the PennDOT Developed Interstate Management (IM) Program and Statewide Programs developed by PennDOT. Statewide Programs are coordinated initiatives, projects or funds that are managed by PennDOT's Central Office on a statewide basis. Examples of Statewide Programs include, but are not limited to, Secretary of Transportation's Discretionary SPIKE, the Major Bridge Public Private Partnership (MBP3) Program, the Rapid Bridge Replacement (RBR) Project developed via a Public Private Partnership (P3), Highway Safety Improvement Program (HSIP) set-a-side, the National Electric Vehicle Infrastructure (NEVI) Formula Program, Highway-Rail Grade Crossing Safety (RRX), Surface Transportation Block Grant Program set-a-side (TAP) funds, Green-Light-Go (GLG), Automated Red Light Enforcement (ARLE), Multi-modal (MTF), Recreational (Rec) Trails, Transportation Infrastructure Investment Fund (TIIF), Statewide Transit and Keystone Corridor projects. The Interstate projects. The Commonwealth's 12-Year Program (TYP), required by state law (Act 120 of 1970), includes the STIP/TIPs in first four-year period. The TYP is not covered by Federal statute. Therefore, this MOU covers revisions only to the STIP/WATS TIP.

#### How and When is a STIP/TIP Developed?

---

For more information on the development of the STIP/TIP, see *Pennsylvania's 2025 Transportation Program General and Procedural Guidance* dated April 19, 2023 ([Appendix N](#)).

#### WATS TIP Administration

---

FHWA and FTA will only authorize projects and approve grants for projects that are programmed in the current approved STIP. If WATS, RVTA, or PennDOT wishes to proceed with a federally funded project not programmed on the STIP/WATS TIP, a revision must be made.

The federal statewide and metropolitan planning regulations contained in [23 CFR § 450](#) govern the provisions for revisions of the STIP and WATS TIP. The intent of this federal regulation is to acknowledge the

relative significance, importance, and/or complexity of individual programming amendments and administrative modifications. If necessary, [23 CFR § 450.328](#) permits the use of alternative procedures by the cooperating parties to effectively manage amendments and/or administrative modifications encountered during a given TIP cycle. Cooperating parties include PennDOT, WATS, FHWA, FTA, and RVTA. Any alternative procedures must be agreed upon, and documented in the WATS TIP.

STIP/WATS TIP revisions must be consistent with PennDOT's Transportation Performance Management (TPM) requirements, Pennsylvania's Long-Range Transportation Plan (LRTP), and the WATS LRTP. In addition, STIP/WATS TIP revisions must support Pennsylvania's Transportation Performance Measures and Targets, the Transportation Asset Management Plan (TAMP), the Transit Asset Management (TAM) Plan, the Strategic Highway Safety Plan (SHSP), and Congestion Management Plan (CMP), as well as the PennDOT's Connects policy. Over the years, Pennsylvania has utilized a comprehensive planning and programming process that focuses on collaboration between PennDOT, FHWA, FTA, WATS MPO, and RVTA at the county and levels. This approach will be applied to continue the implementation of TPM and Performance Based Planning and Programming (PBPP). PBPP is PennDOT's ongoing assessments, target settings, and re-evaluations of data associated with the STIP/WATS TIP investment decisions. This approach ensures that each dollar invested is being directed to meet strategic objectives, and that enhances to overall performance of the Commonwealth's transportation system.

STIP/WATS TIP revisions must correspond to the adopted provisions of the WATS Public Participation Plan (PPP). The WATS PPP is a documented broad-based public involvement process that describes how WATS will involve and engage the public and interested parties in the transportation planning process to ensure that comments, concerns, or issues of the public and interested parties are identified and addressed in the development of transportation plans and programs. A reasonable opportunity for public review and comment shall be provided for significant revisions to the STIP/WATS TIP.

MPOs/RPOs in attainment areas are required to update their LRTP every 5 years, and the MPO/RPO LRTP "clock" is reset with the Board/Committee adoption of the MPO/ROP LRTP. If an attainment area MPO/RPO does not adopt their LRTP by the expiration deadline, their LRTP will expire.

A LRTP lapse occurs when WATS has not updated the WATS LRTP in accordance with the cycles defined in the federal planning regulations [[23 CFR § 450.324\(c\)](#)]. If a WATS LRTP lapses because the LRTP has not been updated in accordance with the planning lifecycle defined in the federal planning regulations, then the provisions of this MOU will not be utilized for WATS MPO. During a WATS MPO LRTP lapse, all STIP/WATS TIP revisions will be treated as an amendment and require federal approval. There will be no administrative modifications for the WATS MPO TIP until WATS LRTP is in compliance with federal planning regulation.

If a STIP/WATS TIP revision occurs based on FHWA August Redistribution that adds, advances, or adjusts federal funding for a project, WATS will be notified of the Administrative Modifications by PennDOT.

## WATS TIP Revisions

---

In accordance with the federal transportation planning regulations [[23 CFR § 450](#)], revisions to the STIP/WATS TIP will be handled as an **Amendment** or an **Administrative Modification** based on agreed upon procedures detailed below.

An **Amendment** is a revision that adds a new project, deletes an existing project, or involves a major change to an existing project included in a STIP/WATS TIP that:

- **Affects air quality conformity regardless of the cost of the project or the funding source.**



- Adds a new federally funded project or federalizes a project that previously was 100% state and/or locally funded. A new project is a project that is not programmed in the current STIP/TIP and does not have previous Federal obligations.
- Deletes a project that utilizes federal funds, except for projects that were fully obligated in the previous STIP/TIP and no longer require funding. In this case, removal of the project will be considered an administrative modification.
- Adds a new phase(s), deletes a phase(s) or increases/decreases a phase(s) of an existing project that utilizes federal funds where the total revision of federal funds exceeds the following thresholds within the four years of the TIP:
  - \$10 million for the Interstate Management (IM) Program;
  - \$7.5 million for MPOs with most recent US Census Urbanized Areas (UZA) population  $\geq$  1,000,000;
  - \$3 million for MPOs with most recent US Census Urbanized Areas (UZA) population  $\geq$  200,000 but  $<$  1,000,000;
  - \$2 million for the remaining areas;
  - \$1 million for other federally funded Statewide Programs.
- Involves a change in the scope of work to a project(s) that would:
  - Result in an air quality conformity reevaluation.
  - Result in a revised total project programmed amount that exceeds the thresholds established between PennDOT and the MPO/RPO;
  - Result in a change in the scope of work on any federally funded project that is significant enough to essentially constitute a new project.
- During a WATS LRTP lapse, all STIP/WATS TIP revisions will be treated as amendments and the below administrative modifications will not be utilized (or be in effect).

Approval by the WATS MPO is required for **Amendments**. The WATS MPO must then initiate PennDOT Central Office approval using the e-STIP process. An e-STIP submission must include a Fiscal Constraint Chart (FCC) that clearly summarizes the before amounts, requested adjustments, after change amounts, and detailed comments explaining the reason for the adjustment(s), and provides any supporting information that may have been prepared. The FCC documentation should include any administrative modifications that occurred along with or were presented with this amendment at the WATS meeting. The supporting documentation should include PennDOT Program Management Committee (PMC) and Center for Program Development and Management (CPDM) items/materials, if available. Before beginning the e-STIP process, the Planning Partner/District/CPDM staff should ensure that projects involved in the e-STIP are meeting funding eligibility requirements and have the proper air quality conformity status and region exempt codes (as appropriate) in PennDOT's Multimodal Project Management System (MPMS).

An e-STIP submission shall include:

- Fiscal Constraint Chart with remarks
- Pdf copy of the TIP
- Supporting materials to explain the reasoning, cause, and/or justification for the amendment revision, as needed, such as PMC items.

All revisions associated with an amendment, including any supporting administrative modifications, should be shown on the same FCC, demonstrating both project and program fiscal constraint. The identified grouping of projects (the entire action) will require review and/or approval by the cooperating parties. In

the case that a project phase is pushed out of the TIP period, the WATS MPO and PennDOT will demonstrate, through a FCC, fiscal balance of the subject project phase in the second or third four years of the TYP and/or the respective regional LRTP.

The initial submission and approval process of the Interstate Program and other federally funded Statewide Programs and increases/decreases to these programs which exceed the thresholds above will be considered an amendment and require approval by PennDOT and FHWA/FTA (subsequent placement of these individual projects or line items on respective WASTS MPO TIP will be considered an administrative modification). In the case of Statewide Programs, including the IM Program and other federally funded statewide programs, approval by PennDOT's PMC and FHWA is required. Statewide managed transit projects funded by FTA programs and delivered via Governor's apportionment are selected by PennDOT pursuant to the Pennsylvania State Management Plan approved by FTA. These projects will be coordinated between FTA, PennDOT, the transit agency and associated MPO/RPO and should be programmed within the TIP of the urbanized area where the project is located. These projects and the initial drawdown will be considered an amendment to the Statewide Program.

An **Administrative Modification** is a minor revision to a STIP/TIP that:

- Adds a new phase(s), deletes a phase(s) or increase/decreases a phase(s) of an existing project that utilizes federal funds and does not exceed the thresholds established above.
- Adds a project from a funding initiative or line item that utilizes 100 percent state or non-federal funding;
- Adds a project for emergency relief (ER) program, except those involving substantial functional, location, or capacity changes;
- Adds a project, with any federal funding source, for immediate emergency repairs to a highway, bridge or transit project where in consultation with the relevant federal funding agencies, the parties agree that any delay would put the health, safety, or security of the public at risk due to damaged infrastructure.
- Draws down or returns funding from an existing STIP/WATS TIP reserve line item and does not exceed the threshold established in the MOU between PennDOT and the WATS MPO. A reserve line item holds funds that are not dedicated to a specific project(s) and may be used to cover cost increases or add an additional project phase(s) to an existing project;
- Adds federal or state capital funds from low-bid savings, de-obligations, release of encumbrances, or savings on programmed phases to another programmed project phase or line item and does not exceed the above thresholds;
- Splits a project into two or more separate projects or combines two or more projects into one project to facilitate project delivery without a change of scope or type of funding;
- Adds, advances, or adjusts federal funding for a project utilizing August Redistribution obligation authority based upon the documented August Redistribution Strategic Approach.

**Administrative Modifications** do not affect air quality conformity, nor involve a significant change in the scope of work to a project(s) that would trigger an air quality conformity re-evaluation; do not add a new federally-funded project or delete a federally-funded project; do not exceed the threshold established in the MOU between PennDOT and the WATS MPO, or the threshold established by this MOU (as detailed in the Amendment Section aforementioned); and do not result in a change in scope, on any federally-funded project that is significant enough to essentially constitute a new project. A change in scope is a substantial alteration to the original intent or function of a programmed project.

**Administrative Modifications do not require federal approval.** PennDOT and WATS will work cooperatively to address and respond to any FHWA and/or FTA comment(s). FHWA and FTA reserve the right to question any administrative action that is not consistent with federal regulations or with this MOU where federal funds are being utilized.

All revisions, amendments, and administrative modifications shall be identified, numbered, and grouped as one action on an FCC demonstrating both project and program fiscal constraint. The identified grouping of projects (the entire revision action) will require review and/or approval by the Cooperating Parties. In the case that a project phase is pushed out of the TIP period, WATS will demonstrate, through an FCC, fiscal balance of the subject project phase on the second period of the WATS LRTP.

### Transit Statewide Managed Funds

---

Project(s) funded by FTA programs and delivered via Governor’s apportionment are selected by PennDOT pursuant to the Pennsylvania State Management Plan approved by the FTA. These projects should be programmed within the WATS TIP if the project is located within Lycoming County.

### Fiscal Constraint

---

Demonstration that STIP/WATS TIP fiscal constraint is maintained takes place through an FCC. Real time versions of the STIP/WATS TIP are available to FHWA and FTA through PennDOT’s Multimodal Project Management System (MPMS).

All revisions must maintain a year-to-year fiscal constraint per [23 CFR 450.218\(l\)&\(m\)](#) and [23 CFR 450.326\(g\)\(j\)&\(k\)](#), for each of the four years of the STIP/WATS TIP. All revisions shall account for year of expenditure (YOE), and maintain the estimated total cost of the project or project phase within the time-period [i.e., fiscal year(s)] contemplated for the completion of the project, which may extend beyond the four years of the STIP/WATS TIP. The arbitrary reduction of the overall cost of a project, or project phase(s), shall not be utilized for the advancement of another project.

### STIP/TIP Financial Reporting

---

At the end of each quarter, PennDOT will provide WATS with a STIP/WATS TIP Financial report of actual federal obligations and state encumbrances for highway/bridge and transit programs in the WATS region. At the end of the federal fiscal year (FFY), the PennDOT Progress Report can be used by WATS as the basis for compiling information to meet the federal annual listing of obligated project requirement [[23 CFR § 450.334](#)]. The STIP/WATS TIP Financial Report provided to FHWA and FTA will also include the FHWA Planning Performance Measure – “percent of STIP/WATS TIP projects advanced per year” on a Statewide and Planning Partner basis. A summary report detailing this information will be provided no later than 30 days after the end of a FYY.

### WATS TIP Transportation Performance Management

---

In accordance with [23 CFR § 450.326\(c\)](#), PennDOT and WATS will ensure STIP/WATS TIP revisions promote progress toward achievement of performance targets.

### MPO/RPO TIP Revision Procedures

---

As the WATS TIP is adopted, this MOU between PennDOT and WATS will be included with the WATS TIP documentation. The MOU will clarify how WATS will address all WATS TIP revisions. **In all cases, WATS TIP revision procedures will be developed under the guidance umbrella of this document.** If WATS elects to amend this MOU in the future to set more stringent procedures, then FHWA and FTA will adhere to those

more restrictive procedures, but the WATS MPO established provisions cannot be less stringent than the statewide MOU.

This document will serve as the basis for PennDOT when addressing federally-funded Statewide Program TIP revisions.

This Memorandum of Understanding will begin October 1, 2024, and remain in effect until September 30, 2026, unless revised or terminated. Furthermore, it is agreed that this MOU will be reaffirmed every two years.

We, the undersigned hereby agree to the above procedures and principles adopted by the WATS MPO at **their May 13, 2024 public meeting.**

\_\_\_\_\_  
Eric High, WATS MPO Chairperson

\_\_\_\_\_  
Date

\_\_\_\_\_  
Todd Wright, General Manager River Valley Transit Authority

\_\_\_\_\_  
Date

\_\_\_\_\_  
Andrea Bahoric, Director PennDOT Center for Program Development and Management

\_\_\_\_\_  
Date

\_\_\_\_\_  
Scott Williams, WATS MPO Secretary

\_\_\_\_\_  
Date

## Appendix N – Pennsylvania’s 2025 Transportation Program General Guidance

---

The Pennsylvania’s 2025 Transportation Program General and Procedural Guidance is accessible from the WATS MPO TIP website (<https://www.lyco.org/WATS-MPO/TIP>)

For Williamsport

Overall Change Amount: \$2,550,000

Action ID	Commit Date	Action Type	Change Amount
133808	02/12/2024	Administrative Action	\$0

**Narrative:**

Administrative Action to the Statewide TIP and Williamsport TIP to cashflow funding of the Montour Street Airport Connector and Willow Street Green Pathway projects.

TAP Reserve line item will be used as balancing source.

- 110772 CON TAP Increased by 500,000 in FFY 2025
- 110772 CON TAP Decreased by -500,000 in FFY 2024
- 111628 CON TAP Increased by 500,000 in FFY 2026
- 111628 CON TAP Decreased by -500,000 in FFY 2024
- 60560 CON TAP Increased by 1,000,000 in FFY 2024
- 60560 CON TAP Decreased by -500,000 in FFY 2026
- 60560 CON TAP Decreased by -500,000 in FFY 2025

**From: Williamsport/District 3-0**

Project	County	S.R.	Section	Project Title	Phase	Amount
110772	Lycoming		AIR	Montour Street Airport Connector	CON	\$0
111628	Lycoming		67E	Willow Street Green Pathway	CON	\$0

**To: STWD Items/District 99-0**

Project	County	S.R.	Section	Project Title	Phase	Amount
60560	Central Office			TAP Reserve	CON	\$0

Action ID	Commit Date	Action Type	Change Amount
134024	02/23/2024	Administrative Action	\$2,550,000

**Narrative:**

Administrative action to the 2023-26 Statewide & Lehigh Valley TIPs adding CON phase for the Allentown Center Square project. State A-581 funds provided from the state Highway Reserve. OTH funds provided from the Allentown Neighborhood Improvement Zone Development Authority and is additional to the TIP and STIP.

This action contains an error that was corrected in MA# 134029.

- 77786 CON 581 Decreased by -2,500,000 in FFY 2024
- 112978 CON OTH Increased by 2,550,000 in FFY 2024
- 112978 CON 581 Increased by 2,500,000 in FFY 2024

**From: STWD Items/District 99-0**

Project	County	S.R.	Section	Project Title	Phase	Amount
77786	Central Office			Highway Reserve	CON	-\$2,500,000

**To: Williamsport/District 3-0**

Project	County	S.R.	Section	Project Title	Phase	Amount
112978	Lycoming	44	86S	Tombs Run Slides	CON	\$5,050,000

Action ID	Commit Date	Action Type	Change Amount
134025	02/23/2024	Amendment	\$0

**Narrative:**

Amendment to the 2023-26 Statewide and Williamsport TIPs increasing Statewide PROTECT funding on the CON phase of the Tombs Run Slides project in Lycoming county. PROTECT Reserve utilized as source of funds to maintain fiscal constraint.

- 118322 CON PRTCT Decreased by -4,627,300 in FFY 2024
- 112978 CON PRTCT Increased by 4,627,300 in FFY 2024



**From: STWD Items/District 99-0**

Project	County	S.R.	Section	Project Title	Phase	Amount
118322	Central Office			PROTECT Reserve	CON	\$-4,627,300

**To: Williamsport/District 3-0**

Project	County	S.R.	Section	Project Title	Phase	Amount
112978	Lycoming	44	86S	Tombs Run Slides	CON	\$4,627,300

Action ID	Commit Date	Action Type	Change Amount
134029	02/23/2024	Administrative Action	\$0

**Narrative:**

Technical Correction to MA# 134024 removing A-581 and OTH funds from incorrectly-funded Tombs Run Slides project and adding those funds to the Allentown Center Square project.

112978 CON OTH Decreased by -2,550,000 in FFY 2024  
 112978 CON 581 Decreased by -2,500,000 in FFY 2024  
 119989 CON OTH Add 2,550,000 in FFY 2024  
 119989 CON 581 Add 2,500,000 in FFY 2024

**From: Williamsport/District 3-0**

Project	County	S.R.	Section	Project Title	Phase	Amount
112978	Lycoming	44	86S	Tombs Run Slides	CON	\$-5,050,000

**To: Lehigh Valley/District 5-0**

Project	County	S.R.	Section	Project Title	Phase	Amount
119989	Lehigh	145	0	Allentown Center Square	CON	\$5,050,000

Action ID	Commit Date	Action Type	Change Amount
134059	02/27/2024	Administrative Action	\$0

**Narrative:**

114095 CON 581 Decreased by -24,000 in FFY 2024  
 114095 CON 581 Decreased by -707,098 in FFY 2023  
 68713 CON 581 Increased by 731,098 in FFY 2024

**From: Williamsport/District 3-0**

Project	County	S.R.	Section	Project Title	Phase	Amount
114095	Lycoming	220	237	Pine Creek to SR 287	CON	\$-731,098

**To: Williamsport/District 3-0**

Project	County	S.R.	Section	Project Title	Phase	Amount
68713	Lycoming		000	WATS TIP Reserve	CON	\$731,098

Action ID	Commit Date	Action Type	Change Amount
134094	02/29/2024	Administrative Action	\$0

**Narrative:**

114095 CON NHPP Decreased by -757,893 in FFY 2024  
 114095 CON 581 Increased by 379,141 in FFY 2024  
 68713 CON NHPP Increased by 757,893 in FFY 2024  
 68713 CON 581 Decreased by -379,141 in FFY 2024

**From: Williamsport/District 3-0**

Project	County	S.R.	Section	Project Title	Phase	Amount
114095	Lycoming	220	237	Pine Creek to SR 287	CON	\$-378,752

**To: Williamsport/District 3-0**

Project	County	S.R.	Section	Project Title	Phase	Amount
68713	Lycoming		000	WATS TIP Reserve	CON	\$378,752

Action ID	Commit Date	Action Type	Change Amount
134124	03/05/2024	Administrative Action	\$0

**Narrative:**

WATS MPO, District 3-0. 100% State.

From:

87918 CON 185 Decreased by -21,000 in FFY 2024  
 97615 FD 185 Decreased by -45,000 in FFY 2024  
 97625 CON 185 Decreased by -45,000 in FFY 2024

To:

68713 CON 185 Increased by 111,000 in FFY 2024

From: Williamsport/District 3-0						
Project	County	S.R.	Section	Project Title	Phase	Amount
87918	Lycoming	44	064	SR 44 over Lawshe Run	CON	-\$21,000
97615	Lycoming	87	106	PA 87 over Little Bear Creek	FD	-\$45,000
97625	Lycoming	287	138	PA 287 over Larry's Creek	CON	-\$45,000
To: Williamsport/District 3-0						
Project	County	S.R.	Section	Project Title	Phase	Amount
68713	Lycoming		000	WATS TIP Reserve	CON	\$111,000

Action ID	Commit Date	Action Type	Change Amount
134127	03/05/2024	Administrative Action	\$0

**Narrative:**

WATS MPO, District 3-0. 100% State.

From:

68713 CON 185 Decreased by -100,000 in FFY 2024

To:

99035 PE 185 Add 100,000 in FFY 2024

From: Williamsport/District 3-0						
Project	County	S.R.	Section	Project Title	Phase	Amount
68713	Lycoming		000	WATS TIP Reserve	CON	-\$100,000
To: Williamsport/District 3-0						
Project	County	S.R.	Section	Project Title	Phase	Amount
99035	Lycoming	2073	001	SR 2073 ov Greggs Run	PE	\$100,000

Action ID	Commit Date	Action Type	Change Amount
134342	03/26/2024	Administrative Action	\$0

**Narrative:**

WATS MPO. 100% State Funds (185)

MPMS # 87918 Utility Phase-Decrease due to Updated estimate from PM

From:

87918 UTL 185 Decreased by -45,500 in FFY 2024

To:

68713 CON 185 Increased by 45,500 in FFY 2024

From: Williamsport/District 3-0						
Project	County	S.R.	Section	Project Title	Phase	Amount
87918	Lycoming	44	064	SR 44 over Lawshe Run	UTL	-\$45,500
To: Williamsport/District 3-0						
Project	County	S.R.	Section	Project Title	Phase	Amount
68713	Lycoming		000	WATS TIP Reserve	CON	\$45,500

Action ID	Commit Date	Action Type	Change Amount
134366	03/28/2024	Administrative Action	\$0

**Narrative:**

WATS MPO. 100% State Funds (185)

MPMS 88160 Construction Phase-Decrease due to Low bid adjustment  
 MPMS 68713 Line Item-Return funds to the line item

From:  
 88160 CON 185 Decreased by -175,000 in FFY 2024  
 To:  
 68713 CON 185 Increased by 175,000 in FFY 2024

From: Williamsport/District 3-0						
Project	County	S.R.	Section	Project Title	Phase	Amount
88160	Lycoming	1017	009	SR 1017 ov Lycoming Creek	CON	\$-175,000
To: Williamsport/District 3-0						
Project	County	S.R.	Section	Project Title	Phase	Amount
68713	Lycoming		000	WATS TIP Reserve	CON	\$175,000

Action ID	Commit Date	Action Type	Change Amount
134372	03/28/2024	Administrative Action	\$0

**Narrative:**

WATS MPO. 100% State Funding (185)

MPMS 97625 Construction-Decrease due to Low bid adjustment  
 MPMS 68713 Line Item-Return funds to the line item

From:  
 97625 CON 185 Decreased by -100,000 in FFY 2024  
 To:  
 68713 CON 185 Increased by 100,000 in FFY 2024

From: Williamsport/District 3-0						
Project	County	S.R.	Section	Project Title	Phase	Amount
97625	Lycoming	287	138	PA 287 over Larry's Creek	CON	\$-100,000
To: Williamsport/District 3-0						
Project	County	S.R.	Section	Project Title	Phase	Amount
68713	Lycoming		000	WATS TIP Reserve	CON	\$100,000

Action ID	Commit Date	Action Type	Change Amount
134377	03/28/2024	Administrative Action	\$0

**Narrative:**

WATS MPO. 100% State Funds (185)

MPMS 99400 Construction Phase-Increase due to Low bid adjustment  
 MPMS 68713 Line Item-Return funds to the line item

From:  
 68713 CON 185 Decreased by -131,000 in FFY 2024  
 To:  
 99400 CON 185 Increased by 131,000 in FFY 2024

From: Williamsport/District 3-0						
Project	County	S.R.	Section	Project Title	Phase	Amount
68713	Lycoming		000	WATS TIP Reserve	CON	\$-131,000
To: Williamsport/District 3-0						
Project	County	S.R.	Section	Project Title	Phase	Amount
99400	Lycoming	287	141	PA 287 over Lick Run	CON	\$131,000

Action ID	Commit Date	Action Type	Change Amount
134382	03/28/2024	Administrative Action	\$0

**Narrative:**

WATS MPO. 100% State Funds (185)

MPMS 110180 Preliminary Engineering-Increase due to Updated estimate from PM  
 MPMS 68713 Line Item-Decrease to fund the increase

From:

68713 CON 185 Decreased by -75,000 in FFY 2024

To:

110180 PE 185 Add 75,000 in FFY 2024

From: Williamsport/District 3-0						
Project	County	S.R.	Section	Project Title	Phase	Amount
68713	Lycoming		000	WATS TIP Reserve	CON	-\$75,000
To: Williamsport/District 3-0						
Project	County	S.R.	Section	Project Title	Phase	Amount
110180	Lycoming	973	041	PA 973 over North Fork Tombs Run	PE	\$75,000

Action ID	Commit Date	Action Type	Change Amount
134500	04/11/2024	Administrative Action	\$0

**Narrative:**

WATS MPO. 100% State funds (581)

MPMS 114160-CON-Increase due to Updated estimate from PM

68713 CON 581 Decreased by -130,000 in FFY 2024

114160 CON 581 Increased by 130,000 in FFY 2024

From: Williamsport/District 3-0						
Project	County	S.R.	Section	Project Title	Phase	Amount
68713	Lycoming		000	WATS TIP Reserve	CON	-\$130,000
To: Williamsport/District 3-0						
Project	County	S.R.	Section	Project Title	Phase	Amount
114160	Lycoming			FFY 24 WATS RPM Contract	CON	\$130,000

Action ID	Commit Date	Action Type	Change Amount
134511	04/11/2024	Administrative Action	\$0

**Narrative:**

WATS MPO. 100% Federal funds (BOF)

MPMS 117231 CON-Moving funds between years to cover AUC.

MPMS 117923 CON-Moving funds between years to cover AUC.

117231 CON BOF Decreased by -270,285 in FFY 2024

117231 CON BOF Increased by 270,285 in FFY 2025

117923 CON BOF Increased by 270,285 in FFY 2024

117923 CON BOF Decreased by -270,285 in FFY 2025

From: Williamsport/District 3-0						
Project	County	S.R.	Section	Project Title	Phase	Amount
117231	Lycoming	1002	023	Lycoming Off-System Epoxy Group 3	CON	\$0
To: Williamsport/District 3-0						
Project	County	S.R.	Section	Project Title	Phase	Amount
117923	Lycoming	1005	037	SR 1005 over Plunketts Creek	CON	\$0

# US Route 15 Corridor Improvements Study



MPO Briefing  
May 13, 2024

1

## Draft Recommendations

### Traffic/Transportation

- Speed and Congestion Management
- Highway Safety
- Intersection Improvements

### Land Use/Multimodal Transportation

#### Complete Streets Implementation

- Adopt Complete Streets Policies
- Adopt Official Maps
- Facilitate Connections for Recreational Access
- Construct Complete Streets Projects

2

# Traffic/Transportation Recommendations

3

## Recommendation: Speed Management along Corridor

- Change in roadway characteristics (i.e. from four-lane divided highway to two-lane arterial roadway) leads to perceived high vehicle speeds entering Allenwood from the south via US 15.
- Utilize local/state police to conduct targeted enforcement to better manage speed entering US 15 corridor and Allenwood.
- Enforcement can be conducted at points more than 500' after a posted speed limit sign.
  - Enforcement opportunity between Old Mill Road & Devitt Camp Road (SR 1012)

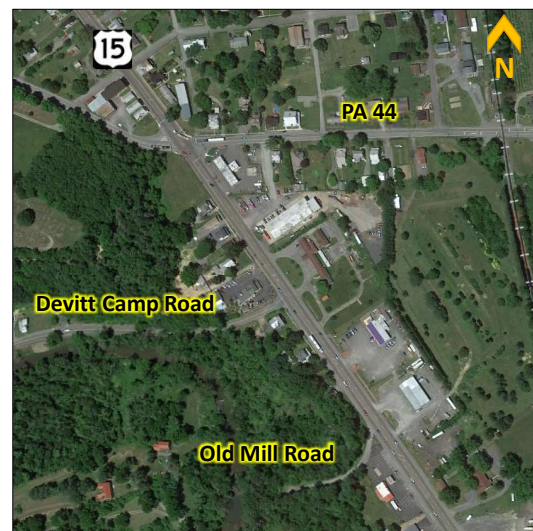

4

## Recommendation: Highway Safety Improvements

- Perceived ingress/egress safety concerns along US 15 between Pinchtown Rd. & Cemetery Hill Rd. due to grade and vehicle speeds.
- Both roads, as well as McNett Rd., connect to Montgomery Borough.
  - McNett Rd. has greater sight distance and existing turn lanes to accommodate left-turn movements.
- Goal: Make McNett Road the preferred roadway to enter/exit Montgomery Borough.
  - Develop roadway improvements to create safer ingress/egress movements at Pinchtown Rd. & Cemetery Hill Rd.

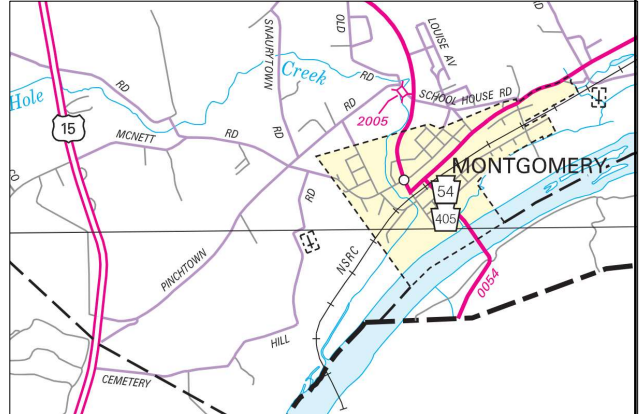

5

## Recommendation: Highway Safety Improvements

### US 15 & Cemetery Hill Rd. (T(409))

- Perceived inadequate sight distance due to grade and high vehicle speeds along US 15.
- Recommendations
  - Modify existing median area into southbound left-turn lane to better protect vehicles entering Cemetery Hill Rd. from US 15.

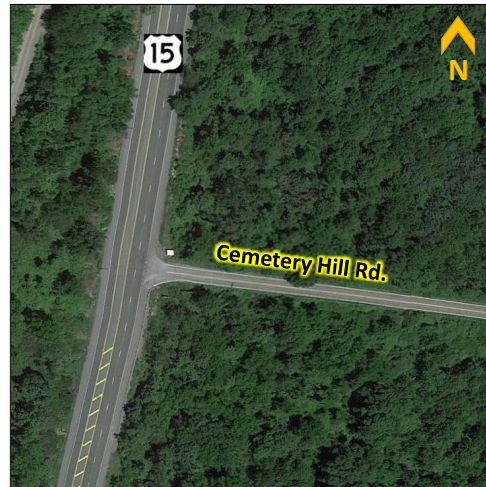

6



## Recommendation: Highway Safety Improvements

### US 15 & Pinchtown Rd. (T102)

- Perceived inadequate sight distance due to grade and high vehicle speeds along US 15.
- Four intersection crashes from 2018-2022 including two angle crashes entering/exiting Pinchtown Rd.
- Recommendations
  - Conduct a turn restriction study at the intersection to determine if left-turns in/out of the intersection need to be restricted.



7

## Recommendation: Highway Safety Improvements

### US 15 & McNett Rd. (T110)

- Existing left-turn lanes and less vertical grade along US 15 provide safer turning movements into McNett Rd. compared to Pinchtown Rd. & Cemetery Hill Rd.
- Recommendations
  - Widen McNett Road at the US 15 intersection to accommodate a 2' shoulder in both directions to create easier ingress/egress movements.

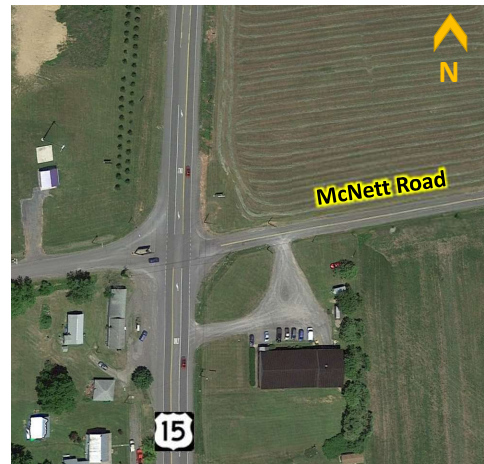

8

## Recommendation: Intersection Improvements

### US 15 & PA 44

- Existing conditions indicate vehicle queuing along US 15 NB & SB approaches during peak hours.
- Recommendations
  - Traffic signal modernization/upgrades (video detection) to better manage queuing along US 15.
  - Pedestrian crossing improvements, including installation of pedestrian countdown timers and curb ramps/crosswalk upgrades to improve pedestrian safety.



9

## Recommendation: Intersection Improvements

### US 15 & PA 54/SR 2001 (Elimsport Rd.)

- Existing conditions indicate vehicle queuing along US 15 NB & SB approaches during peak hours.
- Recommendations
  - Signal timing adjustments to reflect a change in traffic flow.
  - Construct a southbound right-turn lane to better manage queuing concerns.



10

## Recommendation: Intersection Improvements

- Vehicle speeding concerns along US 15, particularly traveling southbound as a result of road grade.
- Any development east of the intersection will trigger intersection improvements (turn lane lengthening, signalization, etc.)
- Recommendations
  - Work with local police in Brady/Clinton Townships to increase speed enforcement at this intersection to better manage vehicle speeds and safety.

US 15 & Alexander Drive



11

## Land Use/Complete Streets Recommendations

---

12

## Adopt Complete Streets Policies

Facilitate municipal adoption/implementation of Complete Streets policies to augment transportation engineering recommendations.

Establish policy that allows municipalities to redesign and retrofit study area roadways over time for Complete Streets solutions.

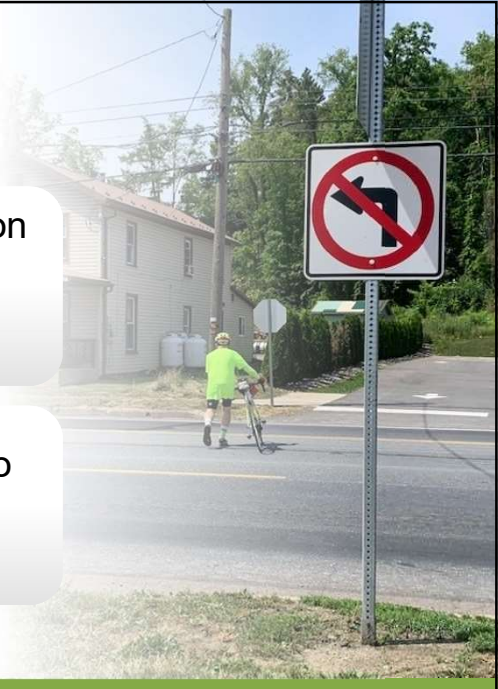

13

## Adopt Official Maps

- Work with study area municipalities to adopt official maps to facilitate future Complete Streets or recreational improvements.
- An official map could be used to identify future locations for:

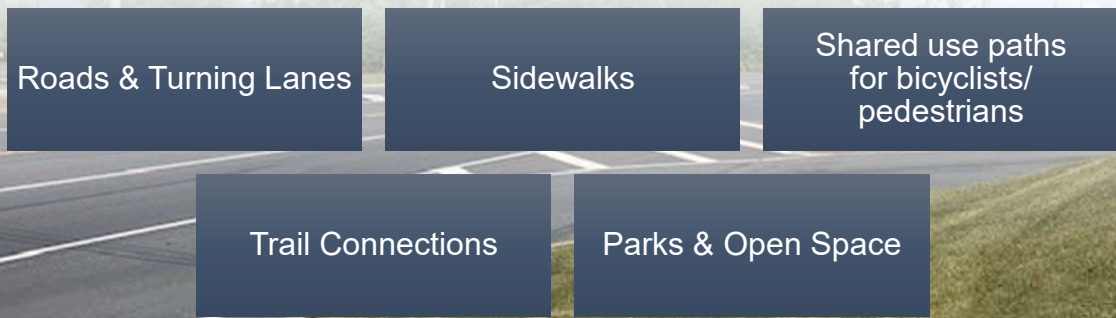

14



## Facilitate Connections for Recreational Access

- Municipalities should facilitate connections from the US 15 study area to recommended improvements in the Middle Susquehanna Bicycle and Pedestrian Plan.
- Applicable projects from the plan include:

- 1 Montgomery to Allenwood Rail Trail
- 2 Great Stream Commons Riverfront Protection
- 3 Allenwood Village to Montgomery Borough Multi-Use Riverfront Trail
- 4 Great Stream Commons River Access
- 5 Allenwood Community Park



15

## Construct Complete Streets Projects

As locations for future improvements like sidewalks, crosswalks, and trails are planned, move forward with engineering, permitting, and approvals required for construction of Complete Streets projects.



16

# Public Engagement

*Warrior Run Fire Hall, Allenwood*

**Tuesday  
May 21**

**4 PM**

**Public Officials  
Briefing**

**6 PM**

**Public Meeting**

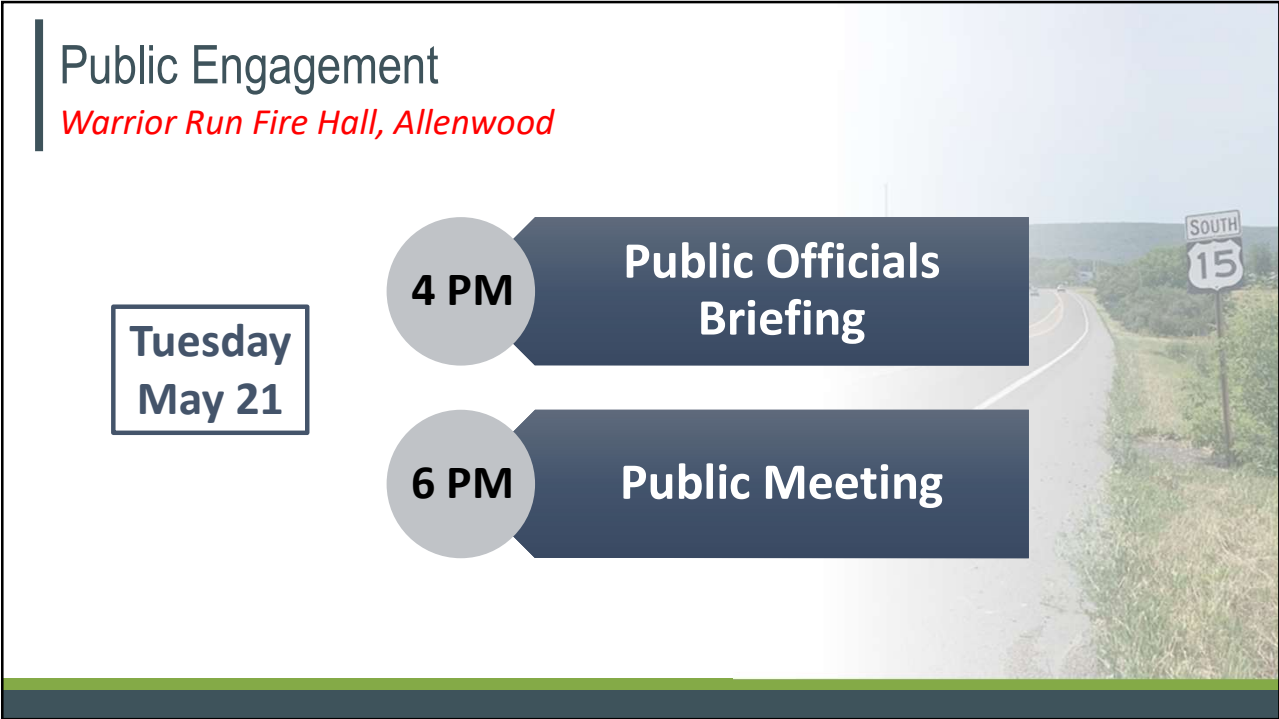

17

# Contact Information



**Sal Vitko**  
[svitko@lyco.org](mailto:svitko@lyco.org)  
 570.320.8117



**Brian Funkhouser, AICP**  
[brian.funkhouser@mbakerintl.com](mailto:brian.funkhouser@mbakerintl.com)  
 717.543.3125

**Patrick McTish, PE, PTOE**  
[patrick.mctish@mbakerintl.com](mailto:patrick.mctish@mbakerintl.com)  
 610.349.8463



18